

**SURVEY OF LOT 9 BLOCK 4805**  
**"FINAL MAP-SECTION TWO**  
**'THE HILL OF MADISON' "**  
 BOROUGH OF MADISON MORRIS COUNTY, NEW JERSEY  
 MAP FILED JUNE 27, 1989, MAP NO.4778  
 TAX MAP LOT 9 BLOCK 4805

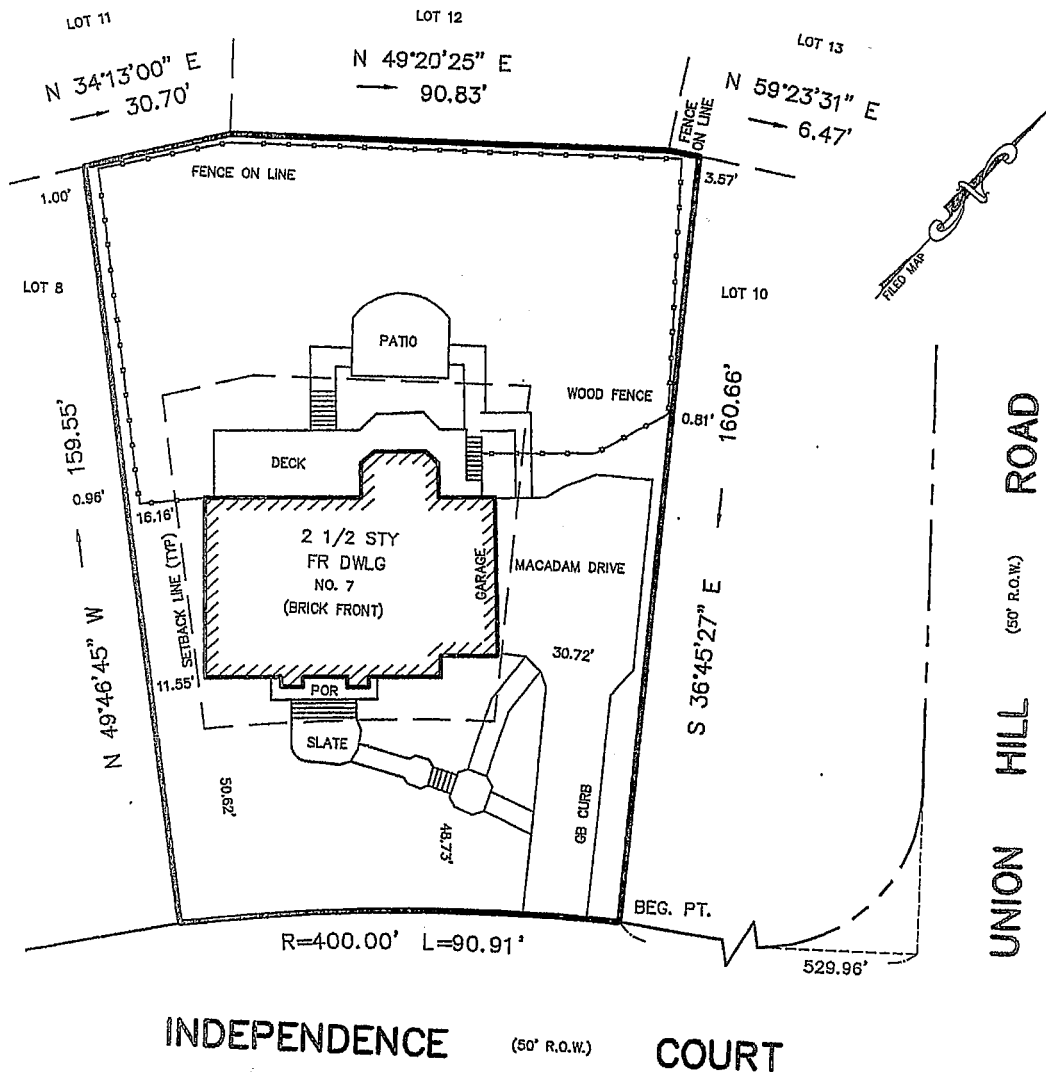

LOT AREA = 17,618.38 S.F.

THIS SURVEY IS CERTIFIED TO  
 KENDALL K. YOUNG AND CAMILLE YOUNG  
 BURNS & SCHAFFER, ESQS.  
 FIRST AMERICAN TITLE INSURANCE COMPANY AND  
 PRESTIGE NEW JERSEY TITLE AGENCY, INC.  
 BANK OF AMERICA, NA ITS SUCCESSORS  
 AND/OR ITS ASSIGNS

A WRITTEN WAIVER AND DIRECTION NOT TO SET CORNER MARKERS  
 HAS BEEN OBTAINED FROM THE ULTIMATE USER PURSUANT TO:  
 P.L. 2003, c.14 (N.J.S.A. 48:8-36.3) and N.J.A.C. 13:40-5.1(d)

**PARKER**  
 ENGINEERING & SURVEYING P.C.  
 370 EAST MAIN STREET, SOMERVILLE, N.J. 08876  
 (908) 725-4400 - FAX (908) 722-4401

**DANIEL E. PARKER**  
 NEW JERSEY LAND SURVEYOR NO. 35868

DATE	SCALE	FILE
09-21-05	1"=30'	8354