

SURVEY OF LOTS 11 & 12, BLOCK 215

TOWNSHIP OF MORRIS, MORRIS COUNTY, NEW JERSEY

SANDER STREET

S 66°-58' E 100.00'

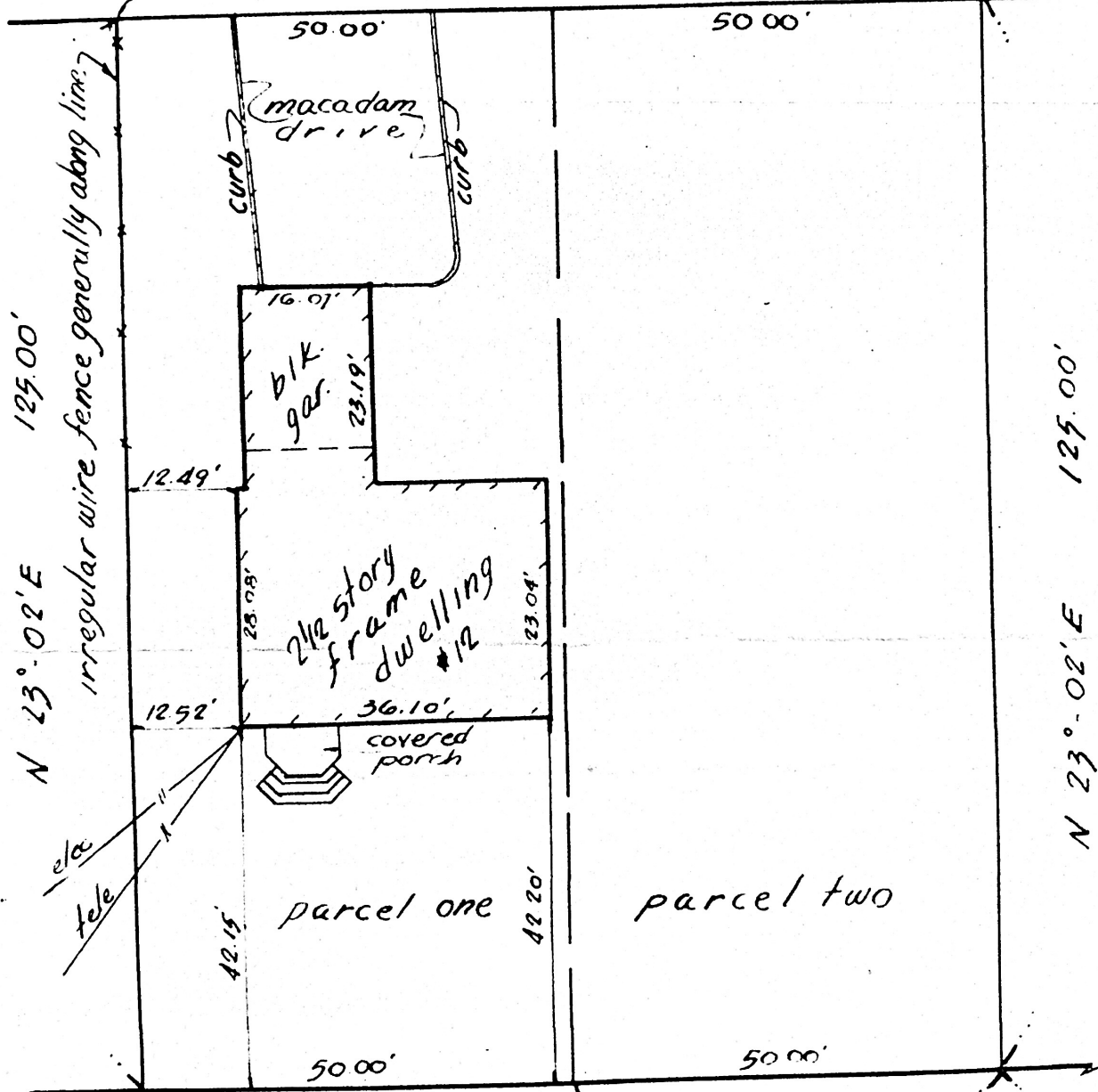

irregular wire fence generally along line

macadam drive

brick garage

2 1/2 story frame dwelling #12

covered porch

parcel one

parcel two

SPEEDWELL AVENUE

MILL ROAD

209.63'
259.63'