

VALLEY VIEW AVE.

588° 14' E  
100.00

71° 46' E  
102.33

71° 46' E  
100.00

101.02  
N83° 31' E

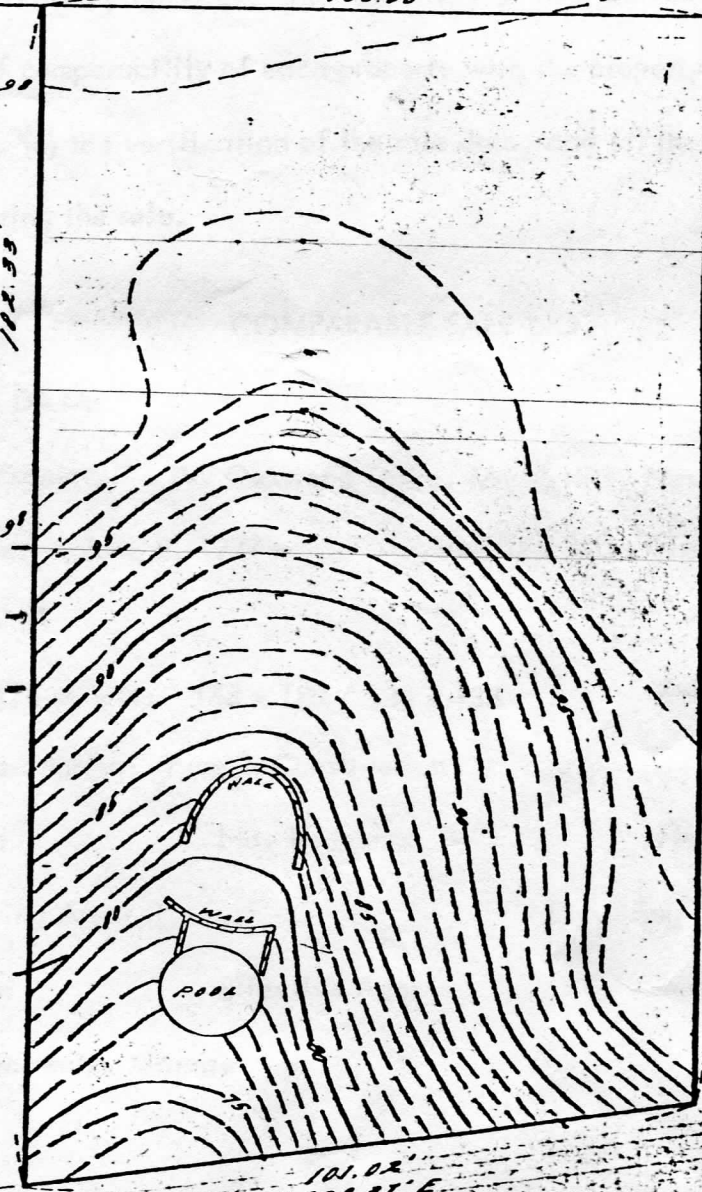

NOTE:  
TOPOGRAPHY SHOWN HEREON  
BASED ON ASSUMED DATUM

TOPOGRAPHIC SURVEY  
CITY OF SUMMIT - UNION CO., N. J.

ORDER NO.  
7470

FIELD BOOK:  
97-149

DATE: SEPT. 15, 1971

SCALE: 1 INCH = 30 FEET

SURVEY CONTINUED AND  
BROUGHT DOWN TO DATE AS OF:

*Sam K. Turner*

**TURNHAMMER ASSOCIATES, INC.**

CIVIL ENGINEERS and LAND SURVEYORS  
Summit, N. J. Succasunna, N. J.