

SURVEY OF LOT 3, BLOCK B
 MAP OF SECTION NO. 1, NORMANDY HILLS INC.
 TOWNSHIP OF MORRIS, MORRIS COUNTY, N.J.
 Map filed as Map No. 1452

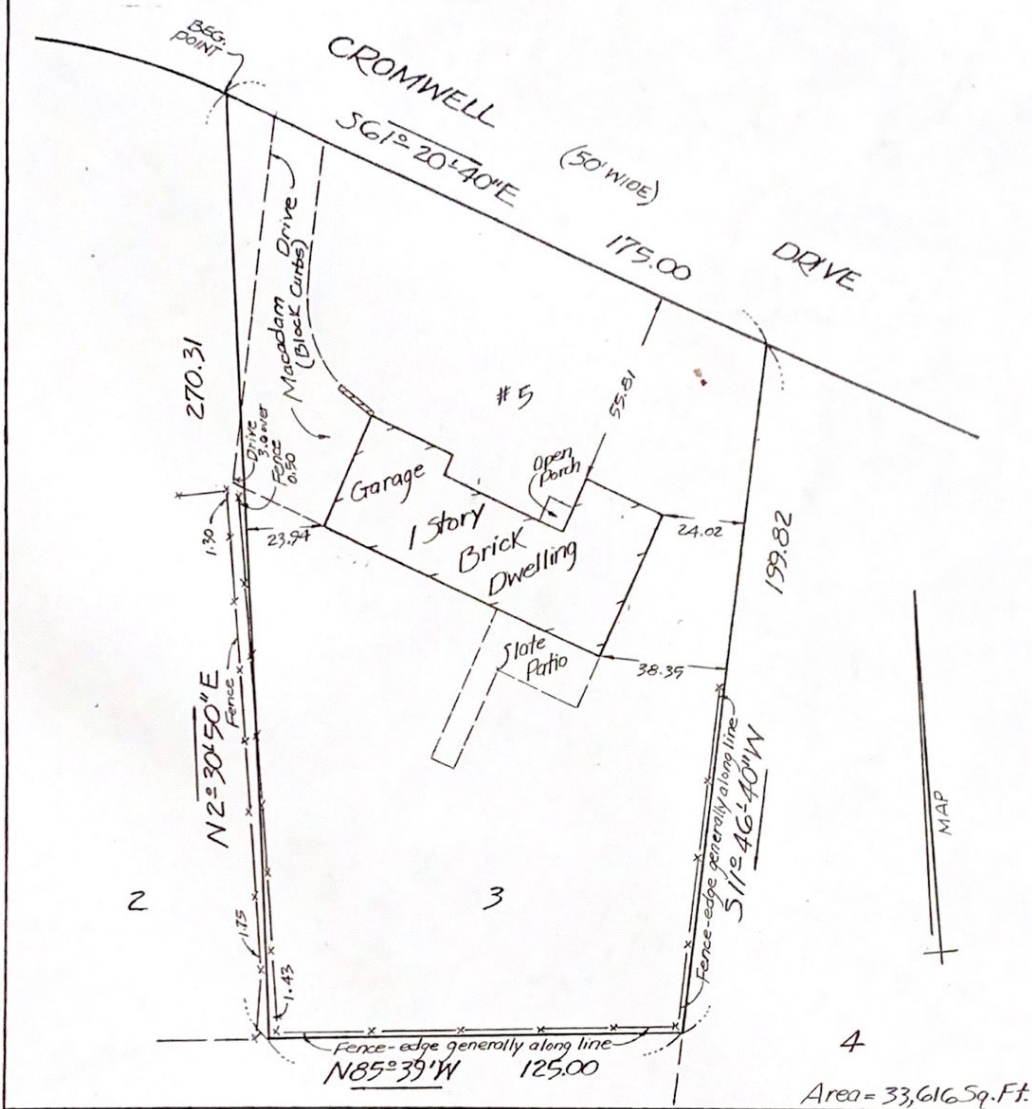

MAP of PROPERTY in TWP. OF MORRIS

Certified to Philip L. Schlosser & Janice A. Schlosser, husband & wife, Benjamin I. Kreitzberg, Attorney, Essex Abstract Service, Commonwealth Land Title Insurance Company.

HALLARD & ASSOCIATES
 SURVEYORS - PLANNERS
 41 HILLCREST ROAD
 WATCHUNG, N.J.
 (908)754-7886

THEODORE A. HALLARD
 P.L.S. No. 17784 EP No. 969

Theodore A. Hallard

15-504
 This survey is subject to any easement of record and other pertinent facts which a title search might disclose. This office makes no determination as to the existence of wetlands. Certification is made only to above named parties for purchase and/or mortgage of this property. No liability is assumed by Surveyor for use of survey for any purpose including, but not limited to, use of survey for survey affidavit, resale of property, or construction of fences.

SCALE: 1" = 40' DATE: 12-6-94 FILE: 26159
 By written contractual arrangement,
 corner markers have not been set.