

DESCRIPTION: BEING LOT 7 ON A MAP ENTITLED "MAP OF PROPERTY OF THE VALLEY VIEW REALTY CO. DATED DEC. 22, 1925" PROPERTY SITUATED IN THE TOWNSHIP OF MAPLEWOOD, ESSEX COUNTY, NEW JERSEY, MAP FILED JAN. 23, 1926 IN CASE NO. 913.

N36°-00'E 50.00'

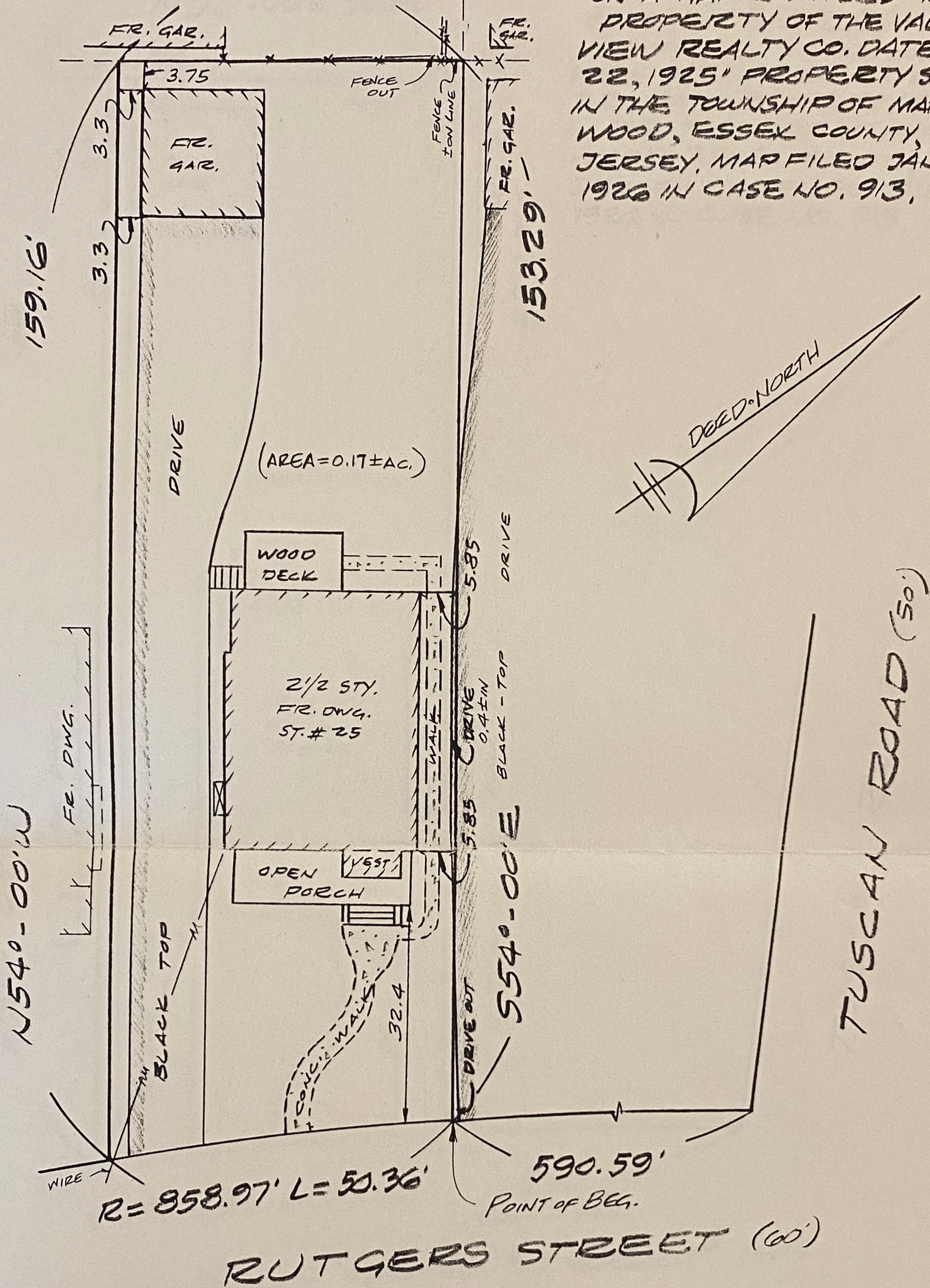

THIS SURVEY IS CERTIFIED ONLY TO THE PARTIES SHOWN HEREON AND IS NOT TRANSFERABLE. OFFSETS SHOWN HEREON ARE NOT TO BE USED AS BASIS FOR CONSTRUCTION OF FENCES OR OTHER PERMANENT STRUCTURES. CORNER MARKER WAIVER OBTAINED FROM ULTIMATE USER PER PE & LS REG. NJAC 13:40-5.1(d) UNDERGROUND IMPROVEMENTS AND/OR ENCROACHMENTS, IF ANY, ARE NOT SHOWN HEREON, NOR ARE ANY EASEMENTS NOT RECORDED OR SPECIFIED IN THE TITLE SEARCH SUPPLIED. NOT RESPONSIBLE FOR CORNER MARKERS NOT SET BY THIS FIRM.

PLAN OF SURVEY OF PROPERTY LOCATED IN THE TOWNSHIP OF MAPLEWOOD, ESSEX COUNTY, NEW JERSEY. TAX MAP LOT 137, BLOCK 28-8

ROBERT A. KISON AND JULIE D. WEINBERG, HIW COUNTRYWIDE HOME LOANS, INC., d/b/a AMERICA'S WHOLESALE LENDER, AND/OR ITS ASSIGNS AS THEIR INTERESTS MAY APPEAR STEWART TITLE GUARANTY CO.

CLAIRE L. PELLERITO, ESQ.

Jack L. Held
JACK L. HELD

N. J. P. L. S. LIC. NO. 33104 - N. J. P. P. LIC. NO. 3859

WILLIAM HELD ASSOCIATES, INC. LAND SURVEYORS

P.O. BOX 576, WESTFIELD, N.J. 07091

SCALE: 1"=20' DATE: 12-12-97 BK. 29 P. 137