

Being known as Lot 24, Block 5205 on the City of Summit Tax Maps.

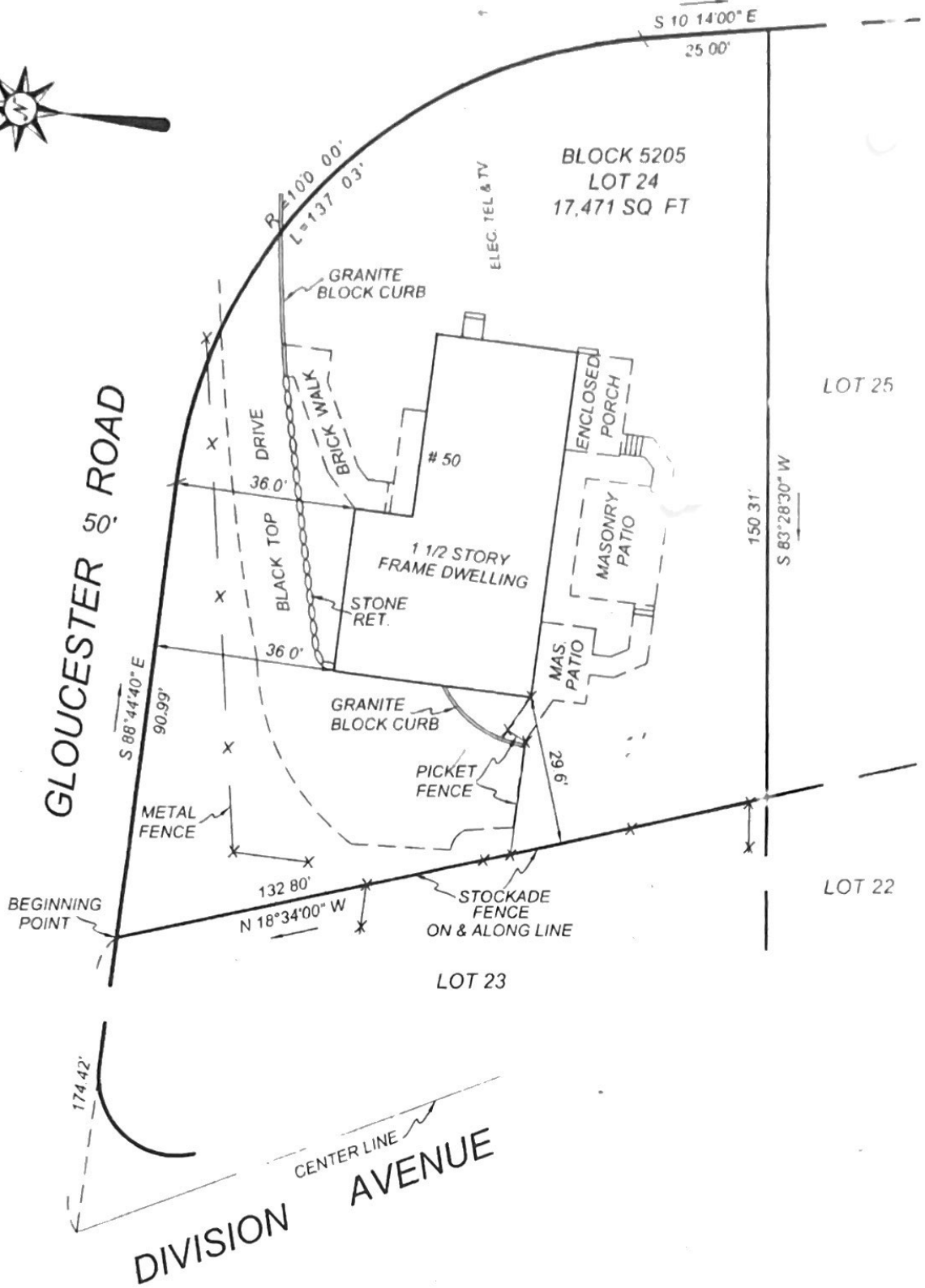

This location survey is certified to:  
 John P. Burke and Amy Burke;  
 Foundation Title, LLC - East Brunswick;  
 Bart A. Chase, Esq.;  
 Hudson City Savings Bank,  
 its successors and/or assigns  
 as their interests may appear.

A written Waiver and Direction Not to Set Corner Markers has been obtained from the ultimate user pursuant to P.L. 2003, c. 14 (C 45-8-36.3) and N.J.A.C. 13.40-5.1(d) per letter dated November 27, 2007

\* This survey makes no determination as to the existence or nonexistence of Wetlands or Floodlands on this lot.  
 \* This Certification is made only to above named parties for purchase and/or mortgage of herein delineated property by above named purchaser. No responsibility of liability is assumed by Surveyor for use of any survey for any other purpose including, but not limited to, use of survey for survey Affidavit, resale of property, or to any other person not listed in certification either directly or indirectly. Not to be used for Construction.

**PROPERTY IN THE  
 CITY OF SUMMIT**  
 UNION COUNTY, NEW JERSEY  
 Scale: 1" = 30'      November 9, 2007

---

**TITUS SURVEYING  
 & ENGINEERING, P.C.**  
 618 SOMERSET STREET  
 NORTH PLAINFIELD, NEW JERSEY 07060  
 PHONE (908) 756-9047      FAX (908) 756-9055

*Richard G. Titus*  
 Richard G. Titus, Professional Land Surveyor Lic. No. 33181