

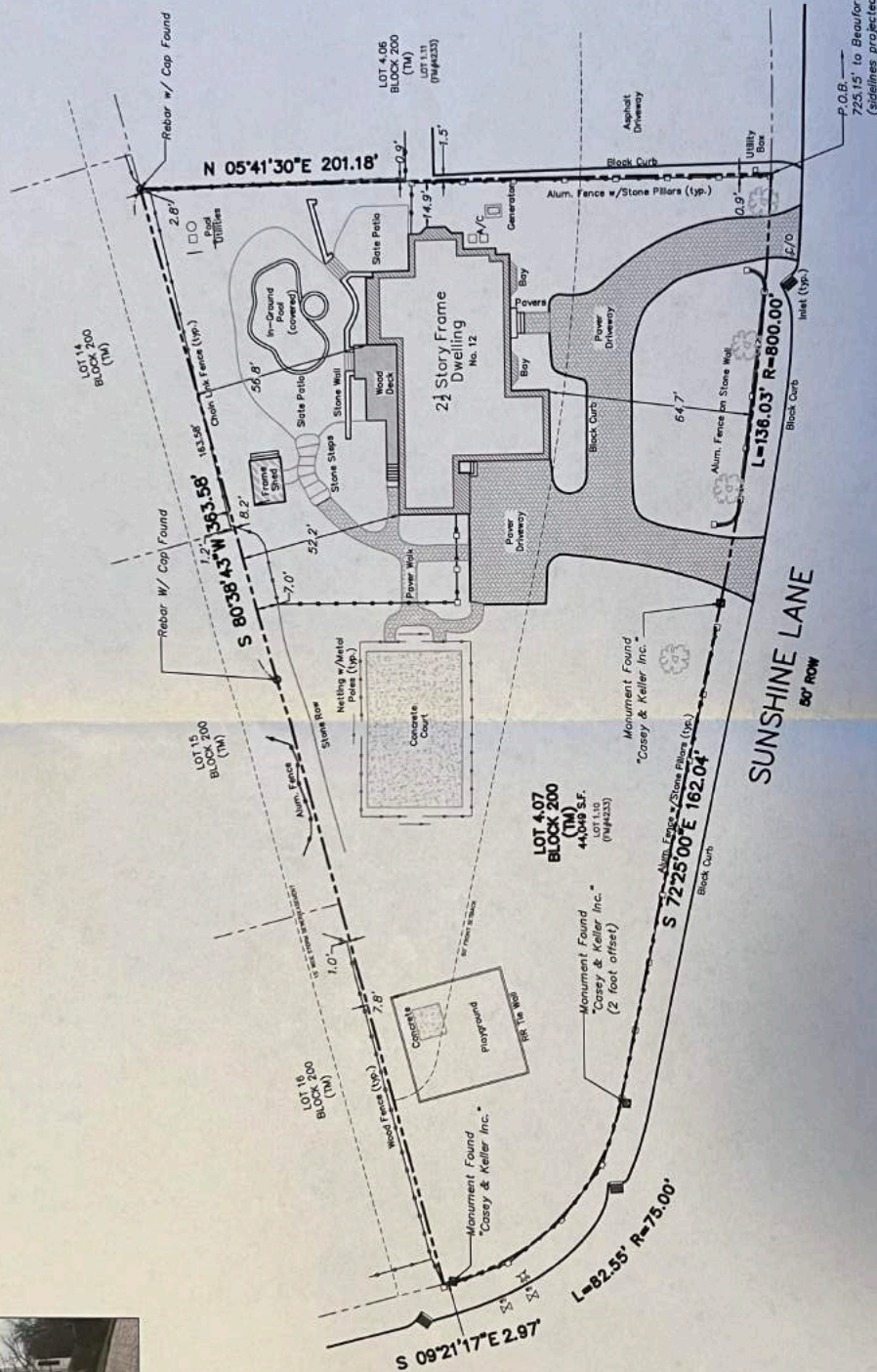

FM # 4233



This survey certified to:
Rajesh Bendre and Revati Raje

KNOWN AND DESIGNATED as Lot 1.10 in Block 200 as shown on a certain map entitled, "Trail Plat, Beaufort Heights Subdivision-Beaufort Avenue, The Lots 1, 2, 3, 4, Block 200, Tax Map Sheet #2, Township of Livingston, Essex County, New Jersey" prepared by Casey & Keller, Inc. dated January 9, 2002 which map was filed in the Essex County Register's Office on April 26, 2003 as Case No. 4311.

This survey performed on 12/23/15
Field Survey performed on 12/23/15
Subject to an accurate title search
Essex County Field Map No. 4233

Names:
Field Survey performed on 12/23/15
Subject to an accurate title search
Essex County Field Map No. 4233

SURVEY OF PROPERTY
Tax Lot 4.01 - Block 200
12 Sunshine Lane, Township of Livingston
Essex County, New Jersey

PROJECT NUMBER
152935

SCALE
1"=40'

DATE
12/29/2015

CHECKED:
MJC

DWN BY:
LAA

FILED:
WCB

Lakeland
Surveying

Certificate of Authorization
#246209000

117 Hibernia Avenue | Rockaway | NJ | Ph: (973) 625-5670 | Fx: (973) 625-4121
www.LakelandSurveying.com

Mary J. Cifone
PROFESSIONAL LAND SURVEYOR

Jeffrey O. Moles
PROFESSIONAL LAND SURVEYOR

Marc J. Cifone N.J. P.L.S. LIC. No. GS 41329
Jeffrey O. Moles N.J. P.L.S. LIC. No. GS 30087

GRAPHIC SCALE

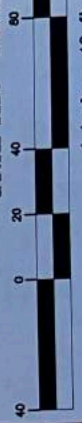

I declare that this plan is based on actual field survey performed by Lakeland Surveying, Inc., under my direct supervision. In accordance with N.J.A.C. 17:27.3, and to the best of my personal knowledge and belief, the information shown on this plan is true and correct. This declaration is given under penalty of perjury. This plan is made to provide information to the title insurer as to the actual boundaries of the subject property. It is not to be used for any other purpose. This plan is made to provide information to the title insurer as to the actual boundaries of the subject property.