

PLAN OF SURVEY
SETH MATTHEW LONSK & MELISSA ROSALIND MILLER LONSK

SITUATED IN
 CITY OF SUMMIT, UNION COUNTY, NEW JERSEY
 BLOCK 801 LOT 7

MONTROSE AVENUE 50' R.O.W.

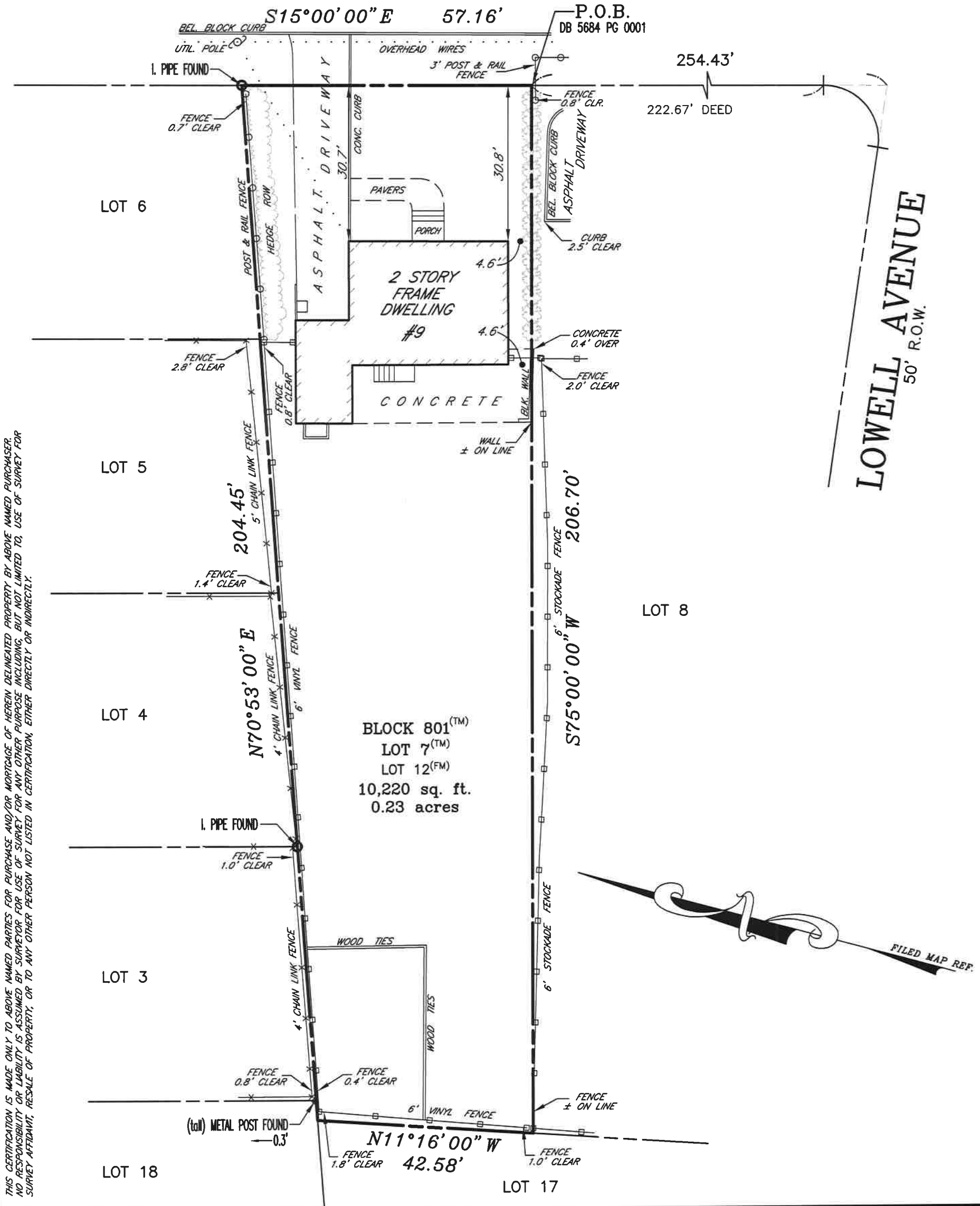

THIS CERTIFICATION IS MADE ONLY TO ABOVE NAMED PARTIES FOR PURCHASE AND/OR MORTGAGE OF HEREIN DELINEATED PROPERTY BY ABOVE NAMED PURCHASER. NO RESPONSIBILITY OR LIABILITY IS ASSUMED BY SURVEYOR FOR USE OF SURVEY FOR ANY OTHER PURPOSE INCLUDING, BUT NOT LIMITED TO, USE OF SURVEY FOR SURVEY AFFIDAVIT, RESALE OF PROPERTY, OR TO ANY OTHER PERSON NOT LISTED IN CERTIFICATION, EITHER DIRECTLY OR INDIRECTLY.

I HEREBY CERTIFY THIS SURVEY TO:
 SETH MATTHEW LONSK and MELISSA ROSALIND MILLER LONSK
 WELLS FARGO BANK, N.A., its successors and/or assigns
 NRT TITLE AGENCY, LLC (NRT63646)
 TITLE RESOURCES GUARANTY COMPANY
 A. ABSOLUTE ESCROW SETTLEMENT CO., INC.
 LAW OFFICE OF GERALD R. DELLATORRE
 GERALD R. DELLATORRE, ESQUIRE

REFERENCES: DEED BOOK 5684 PAGE 0001
 MAP ENTITLED "MORRIS AVENUE TRACT"
 FILED JULY 6, 1928 AS MAP No. 98-F.
A written Waiver and Direction Not to Set Corner Markers has been obtained from the ultimate user pursuant to P.L.2003, c.14(C45:8-36.3) and N.J.A.C. 13:40-5.2 (d).

CONTROL LAYOUTS, INC.
 LAND SURVEYORS
 CERTIFICATE OF AUTHORIZATION #24GA28001900
 271 CLEVELAND AVENUE HIGHLAND PARK, N.J. 08904
 PHONE (732) 846-9100 FAX (732) 937-5793

Gregg A. Gaffney DATE: 4/24/17
 GREGG A. GAFFNEY NEW JERSEY PROFESSIONAL LAND SURVEYOR #GS43304