

MADE TO DETERMINE IF ANY PORTION OF CLAIMED BY THE STATE OF NEW JERSEY ENVIRONMENTALLY SENSITIVE AREAS, IF DATED BY THIS SURVEY. THIS SURVEY IS INTENTED TO SHOW LOCATIONS WHICH AN ACCURATE TITLE SEARCH

ERIE-LACKAWANNA RAILROAD
MORRIS-ESSEX DIV.
MAIN LINE

BLOCK 154
LOT 8

S 55°30'37" E 82.34'

Filed Map No. 2337

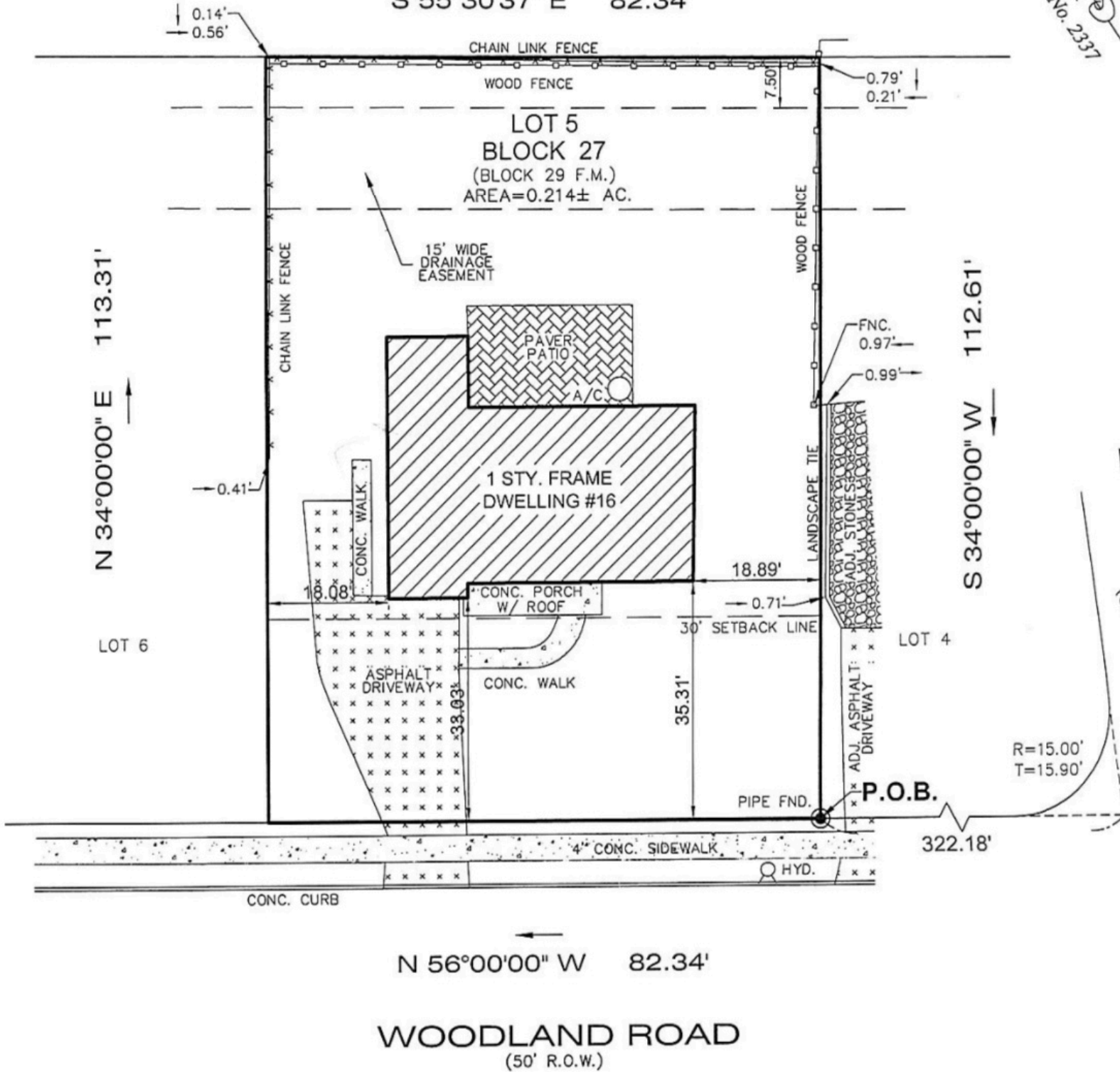

RED FOR: **JAMES BEALER AND KATHERINE BEALER, HUSBAND AND WIFE**
INSURER: **ACRES LAND TITLE AGENCY, INC. (292245)**
CHICAGO TITLE INSURANCE AGENCY, INC.