

LOT 21, BLOCK 5103 ON TAX MAPS
 ALSO BEING LOT 33 ON "MAP OF WYNNWOOD"
 DATED FEB. 23, 1955 AND FILED IN THE
 U. C. C. O. ON APRIL 20, 1955 AS MAP No. 323-J.

PREMISES IN
 CITY OF
SUMMIT

UNION COUNTY N. J.

TOTAL LOT AREA= 21,671 SQ. FT. OR
 0.497 ACRES

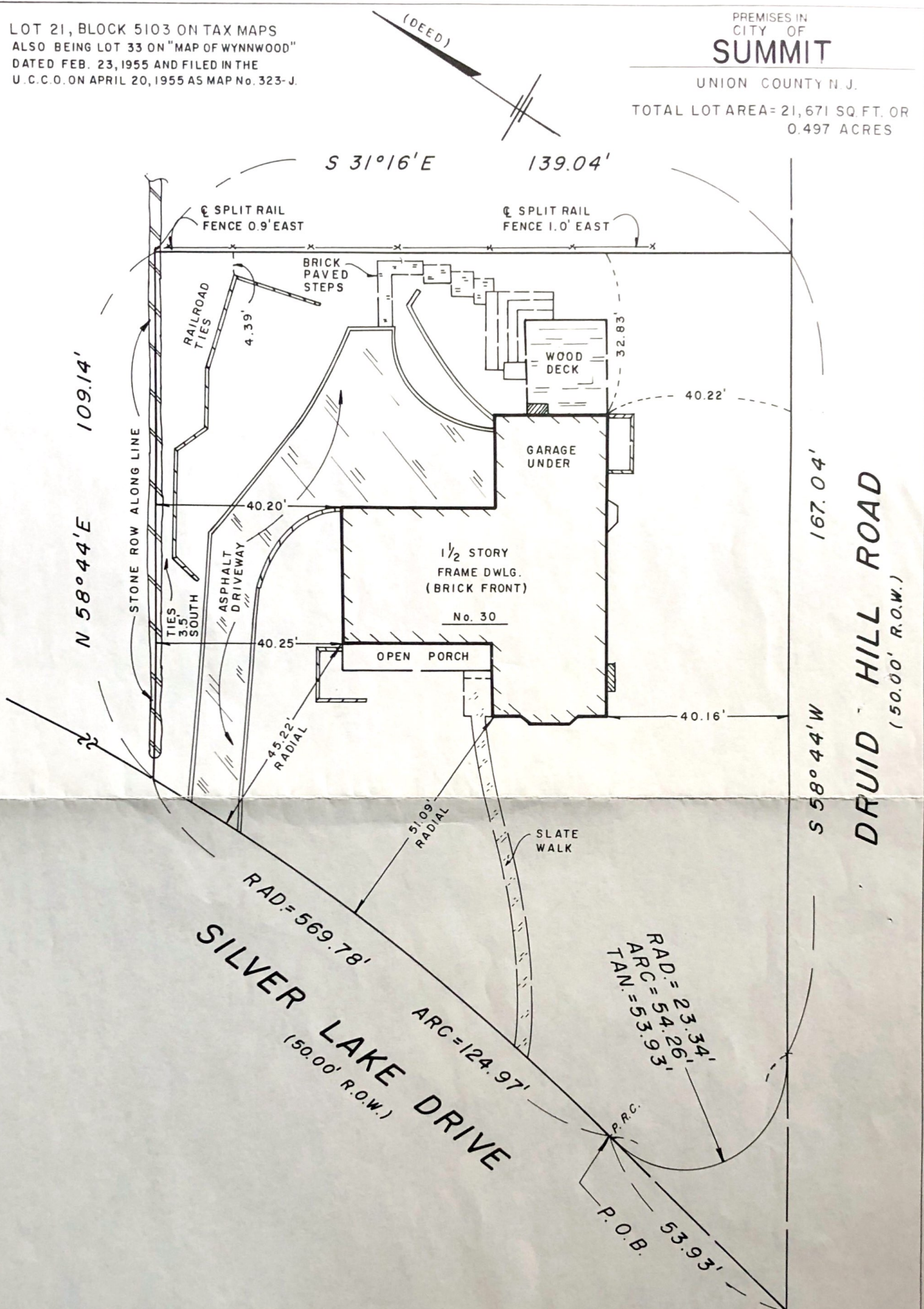

THIS SURVEY IS CERTIFIED TO:

DAVID W. MAHONEY AND CHRISTINA D. MAHONEY, HIS WIFE
 ACRES LAND TITLE AGENCY, INC. (234354)
 CHICAGO TITLE INSURANCE COMPANY
 THOMAS A. WESTER, ESQ.// McDERMOTT & McGEE, ESQS.
 COUNTRYWIDE HOME LOANS, INC. and/or its successors and assigns as their interest may appear

THIS CERTIFICATION IS MADE ONLY TO THE NAMED PARTIES FOR
 PURCHASE AND/OR MORTGAGE OF HEREIN DELINEATED PROPERTY BY
 THE NAMED PURCHASER. NO RESPONSIBILITY OR LIABILITY IS
 ASSUMED BY SURVEYOR FOR USE OF SURVEY FOR ANY OTHER
 PURPOSE INCLUDING, BUT NOT LIMITED TO, USE OF SURVEY FOR
 SURVEY AFFIDAVIT, RESALE OF PROPERTY, OR TO ANY OTHER PERSON
 NOT LISTED IN CERTIFICATION, EITHER DIRECTLY OR INDIRECTLY. THIS
 SURVEY IS INVALID WITHOUT THE EMBOSSED SEAL OF THE SURVEYOR.
 SUBJECT TO ALL EASEMENTS OR RIGHTS-OF-WAY OF RECORD.



PRONESTI SURVEYING, INC.
 PROFESSIONAL LAND SURVEYORS

[Signature] LIC NO 16202
 425 POMPTON AVENUE
 CEDAR GROVE, N. J. 07009
 TEL. (973) 857-3319
 FAX (973) 857-3608

DATE APRIL 27, 1999 SCALE: 20 FT. = 1 INCH