

**MAP OF PROPERTY  
SITUATED IN  
THE TOWNSHIP OF MAPLEWOOD, ESSEX CO., N.J.**

**DE HART ROAD**

**RIDGEWOOD ROAD**

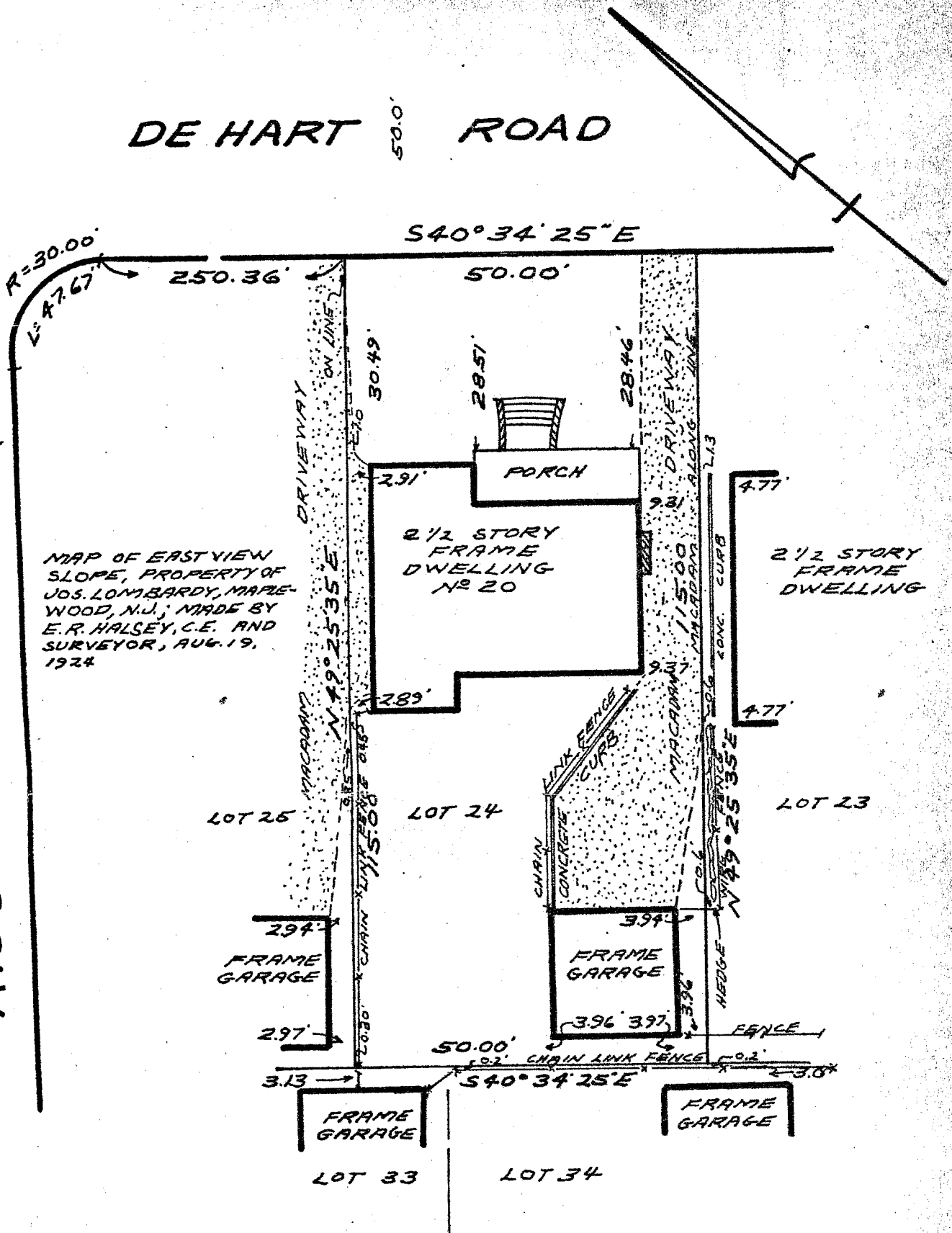

THIS SURVEY IS CERTIFIED TO  
DAVID B. WELLS & CAROLINE C. WELLS, H/W.  
CHELSEA TITLE & GUARRANTY COMPANY  
CHEMICAL BANK

MAP OF PROPERTY

SITUATED IN  
THE TOWNSHIP OF MAPLEWOOD,  
ESSEX COUNTY, N. J.

SCALE: 1" = 20'

ORDER NO: 76319

FIELD BOOK: Y9-59844

FILE: 1-23-817

**HALSEY BROTHERS**

SURVEYORS

155 MAPLEWOOD AVENUE  
MAPLEWOOD, N. J. 07040

TEL. 762-1915

LICENSED LAND SURVEYORS

**ROBERT C. HALSEY - L.S. 4593**  
**JAMES W. HALSEY - L.S. 18250**

BY: *James W. Halsey* DATE: SEPT. 20, 1976