

SUMMIT AVENUE

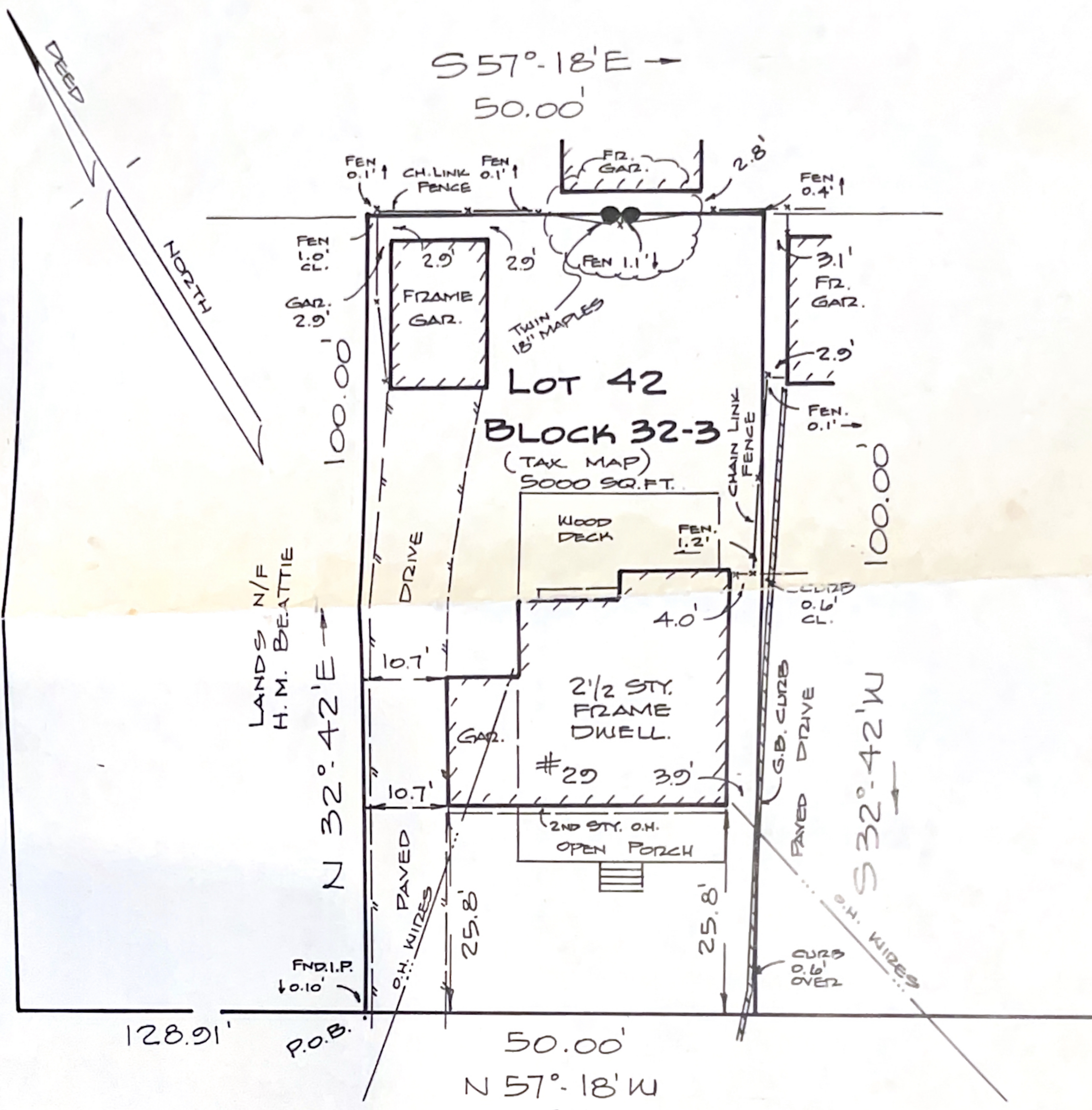

PLYMOUTH AVENUE
(50' WIDE)

Property Corners Not Set Per Request.

THIS SURVEY IS CERTIFIED TO:

GARY D. GRANT, ESQ.

OLD REPUBLIC NATIONAL TITLE INSURANCE COMPANY;

COUNTRYWIDE MORTGAGE CORPORATION, AND/OR ITS ASSIGNS, AS THEIR INTEREST MAY APPEAR;

ABDULLAH D. MUHAMMAD & IMAN FA'IZ MOHAMMED H/W

DATE: MAY 24, 1995

SCALE: 1"=20'

JOB # 95093

FB53-114

SURVEY OF
29 PLYMOUTH AVENUE
 TOWNSHIP OF MAPLEWOOD
 ESSEX COUNTY, N.J.

[Signature]
DOMINICK J. VENDITTO, III
 NJ Lic. PROFESSIONAL LAND SURVEYOR #30093
 632 ASHWOOD AVENUE
 ROSELLE PARK, NEW JERSEY, 07204
 PHONE: 908-241-3888 FAX 908-241-3844