

PLAN OF SURVEY KAMAL ADDAGATLA & ANITA MAMTANI

SITUATED IN
TOWNSHIP OF MILLBURN, ESSEX COUNTY, NEW JERSEY
BLOCK 4804 LOT 2

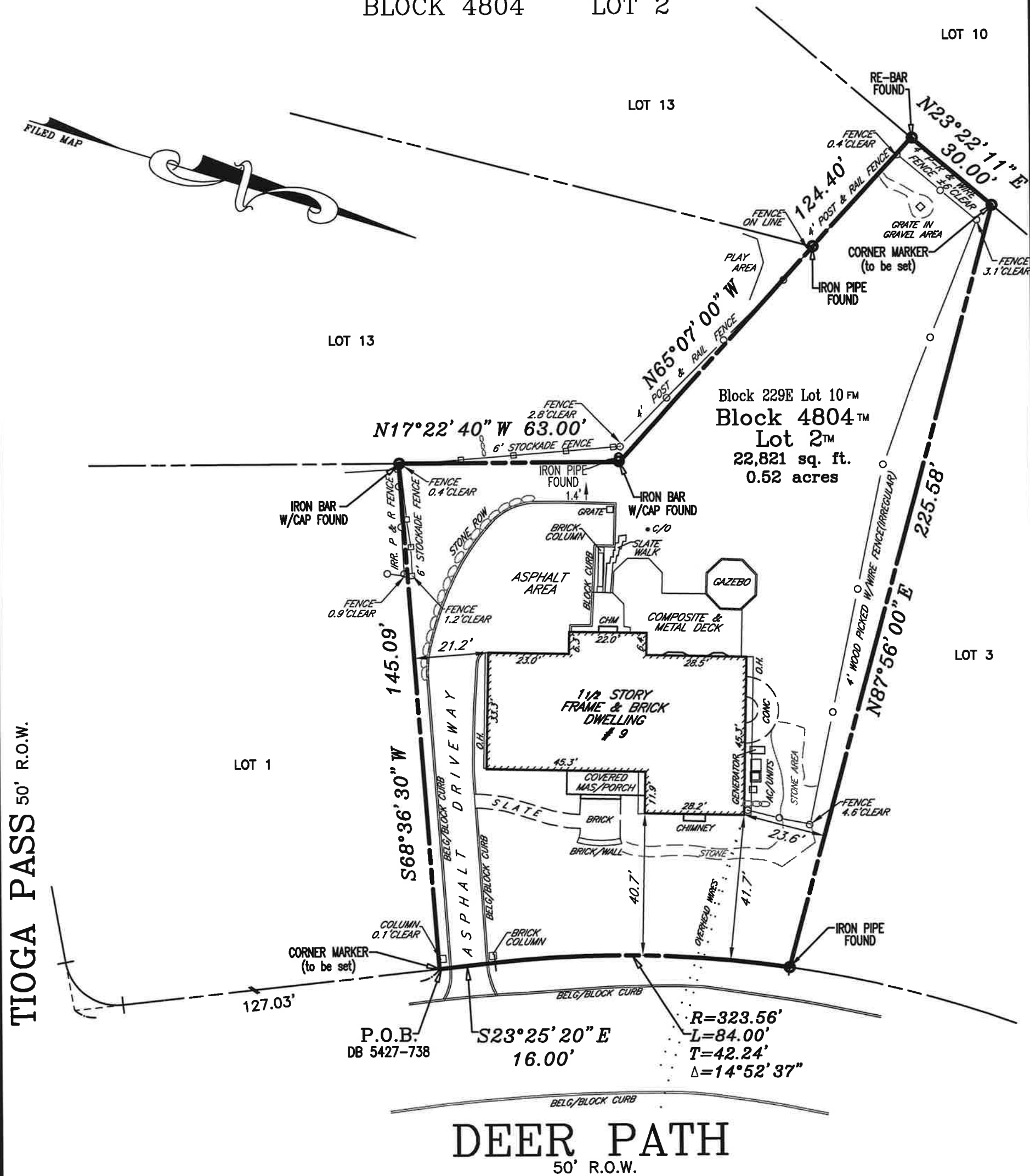

TIOGA PASS 50' R.O.W.

THIS CERTIFICATION IS MADE ONLY TO ABOVE NAMED PARTIES FOR PURCHASE AND/OR MORTGAGE OF HEREIN DELINEATED PROPERTY BY ABOVE NAMED PURCHASER. NO RESPONSIBILITY OR LIABILITY IS ASSUMED BY SURVEYOR FOR USE OF SURVEY FOR ANY OTHER PURPOSE INCLUDING, BUT NOT LIMITED TO, USE OF SURVEY FOR SURVEY AFFIDAVIT, RESALE OF PROPERTY, OR TO ANY OTHER PERSON NOT LISTED IN CERTIFICATION, EITHER DIRECTLY OR INDIRECTLY.

I HEREBY CERTIFY THIS SURVEY TO:
 KAMAL ADDAGATLA & ANITA MAMTANI, husband and wife
 CITIZENS BANK, N.A. Its successors
 and/or assigns as their interests may appear
 ACRES LAND TITLE AGENCY, INC (332660)
 CHICAGO TITLE INSURANCE COMPANY
 A ABSOLUTE ESCROW SETTLEMENT CO., INC.
 KW LAW GROUP, LLC
 BENJAMIN S. WEISFELNER, ESQUIRE

REFERENCES:
 DEED BOOK 5427 PAGE 738
 MAP ENTITLED "MAP OF OAK KNOLL SECTION No. 6"
 FILED 8/21/1963 CASE No 2723
 "A written Direction to Set Corner Markers has been obtained from the ultimate user pursuant to P.L.2003, c.14(C45:8-36.3) and N.J.A.C. 13:40-5.2 (d)."
CONTROL LAYOUTS, INC.
 LAND SURVEYORS
 CERTIFICATE OF AUTHORIZATION #24GA28001900
 271 CLEVELAND AVENUE HIGHLAND PARK, N.J. 08904
 PHONE (732) 846-9100 FAX (732) 937-5793
 DATE: 6/27/22