

SURVEY OF LOT 30, BLOCK 47
FINAL MAP OF SHEEPFIELD FARMS
TOWNSHIP OF HARDING, MORRIS COUNTY, N.J.
 MAP FILED MARCH 6, 1987 AS MAP NUMBER 4556

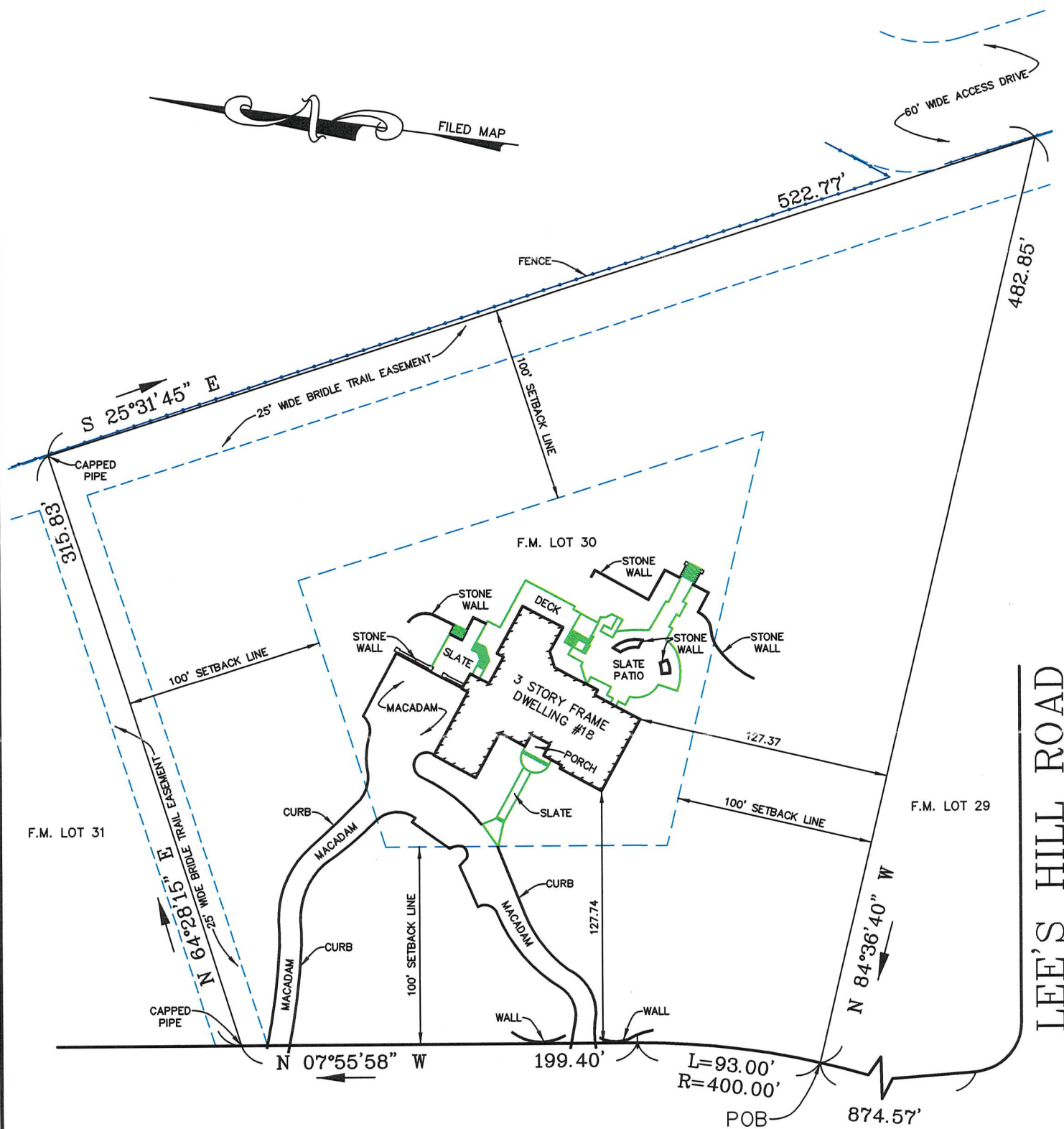

SHEEPFIELD FARM DRIVE
 (ROW 50' PRIVATE ROAD)

AREA=150,410 SQ. FT.
 3.45 ACRES

A WRITTEN WAIVER AND DIRECTION NOT TO SET CORNER MARKERS HAS BEEN OBTAINED FROM THE ULTIMATE USER PURSUANT TO P.L.2003, c.14(C45: 8-36.3) AND N.J.A.C. 13:40-5.1(d)

CERTIFICATE OF AUTHORIZATION: 24GA27982600

THIS SURVEY CERTIFIED TO:
 RALPH ANDRETTA
 RDH DESIGN GROUP

HALLARD & ASSOCIATES
 41 HILLCREST ROAD WATCHUNG, N.J. 07069
THEODORE A. HALLARD
 Prof. Land Surveyor No. 17784 P.P. No. 969

Theodore A. Hallard

THIS SURVEY IS SUBJECT TO ANY EASEMENTS OF RECORD AND OTHER PERTINENT FACTS WHICH A TITLE SEARCH MIGHT DISCLOSE. THIS OFFICE MAKES NO DETERMINATION AS TO THE EXISTENCE OF WETLANDS. CERTIFICATION IS MADE ONLY TO ABOVE NAMED PARTIES. NO LIABILITY IS ASSUMED BY SURVEYOR FOR USE OF SURVEY FOR ANY PURPOSE INCLUDING, BUT NOT LIMITED TO, USE OF SURVEY FOR SURVEY AFFADAVIT, RESALE OF PROPERTY, OR CONSTRUCTION, INCLUDING FENCES.

TAX LOT 30	TAX BLOCK 47	MUNICIPALITY TOWNSHIP OF HARDING
SCALE: 1"=70'	DATE: 4-10-2007	DRAFTED BY: KM FILE: 49534