

CASEY & KELLER, INC.

ENGINEERS, PLANNERS & LAND SURVEYORS

258 Main Street Millburn, N.J. 07041 (973) 379-3280 Fax: (973) 379-7993

NJ State Board of Professional Engineers & Land Surveyors Certificate of Authorization # GA276921

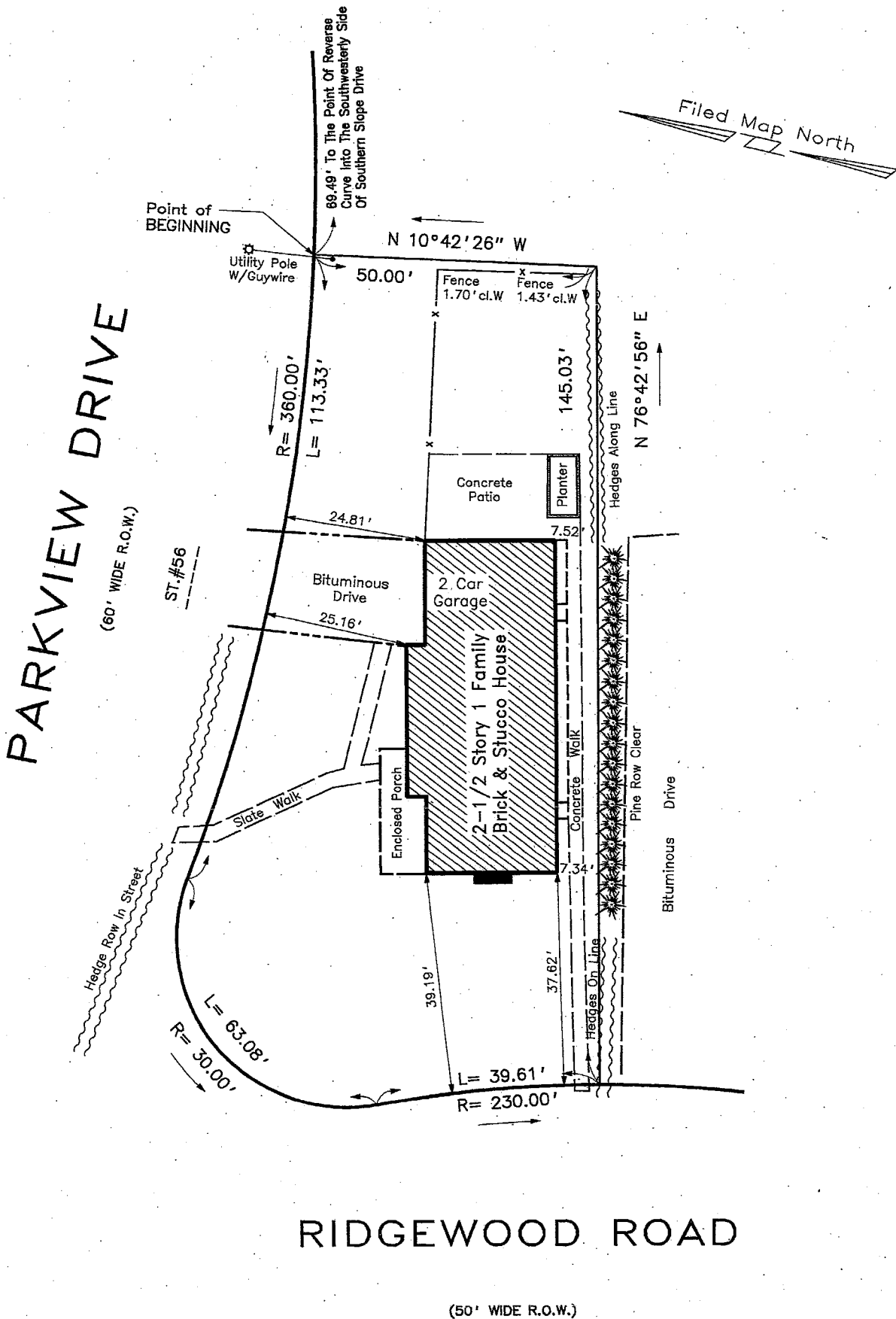

MAP OF PROPERTY

TOWNSHIP OF MILLBURN, ESSEX COUNTY, NEW JERSEY

- PROPERTY SITUATED AT 56 PARKVIEW DRIVE, TOWNSHIP OF MILLBURN.
- PQ BEING LOT 561, BLOCK 70, AS SHOWN ON A MAP ENTITLED "MAP OF SOUTH MOUNTAIN ESTATES" FILED IN THE ESSEX COUNTY CLERKS OFFICE ON SEPTEMBER 12, 1934 IN CASE #1309.
PQ ALSO BEING LOT 10, BLOCK 808, TOWNSHIP OF MILLBURN. TAX MAPS.
- PROPERTY CORNERS HAVE NOT BEEN SET PER WRITTEN CONTRACTUAL AGREEMENT.
- DECLARATION IS MADE TO THE ORIGINAL PURCHASER. IT IS NOT TRANSFERRABLE TO SUBSEQUENT PURCHASERS.

This Survey is Certified To:

THOMAS NELSON LEONARD and VICTORIA PLUMMER, h/w
WASHINGTON MUTUAL BANK, FA, its successors and/or assigns as their interests may appear
CHICAGO TITLE INSURANCE COMPANY
ACRES LAND TITLE AGENCY, INC. (#248538)
ROBERT W. BARGER, ESQ.

HERBERT H. KELLER

Survey No.: 1020212	Field Book: 348-83	Map No.: 270	Scale: 1" = 25'
------------------------	-----------------------	-----------------	--------------------

Herbert H. Keller
New Jersey Licensed Professional Land Surveyor No. 8225
DATE 3-19-2002