

# SURVEY OF LOT 68 BLOCK 115

FINAL PLAT OF LIDDY PLACE, SECTION 1 & 2 FOR THE PROPERTY OF EDWARD & SUSAN PESA  
TOWNSHIP OF WEST CALDWELL, ESSEX COUNTY, N. J.

MAP FILED JUNE 6, 1984 AS MAP NO. 3566

MAP LOT 69

MAP LOT 68 BLOCK 115

TAX LOT 15 BLK. 2205 22,095 SF.

HOLIDAY DRIVE

FILED MAP

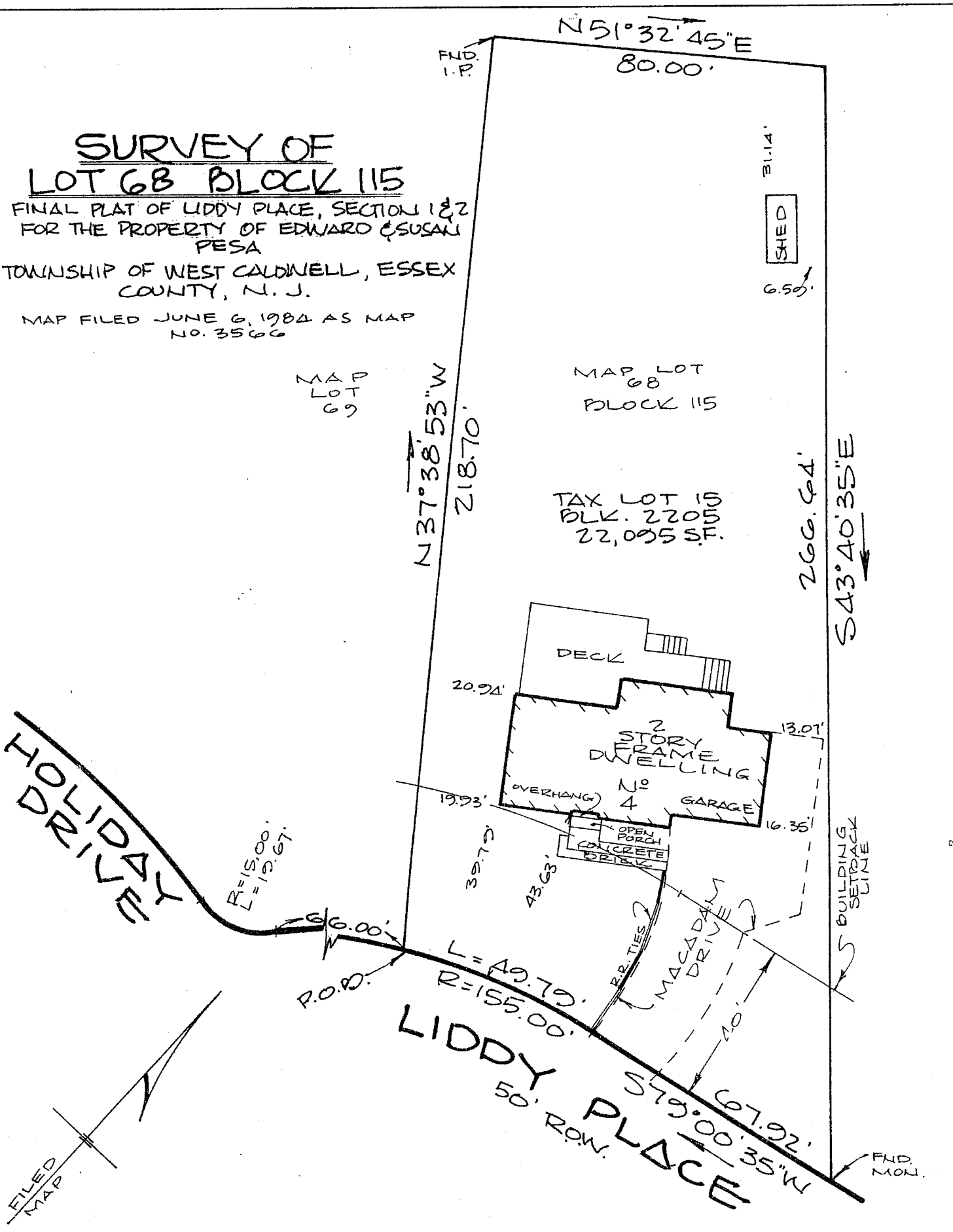

MAP OF PROPERTY SITUATE IN THE TOWNSHIP OF WEST CALDWELL

THIS SURVEY IS CERTIFIED ONLY TO:  
JOHN POLLAND AND HEATHER POLLAND  
ROBERT L. MARTIN, ESQ.  
CENDANT MORTGAGE CORPORATION,  
ITS SUCCESSORS AND/OR ASSIGNS  
AS THEIR INTEREST MAY APPEAR

HALLARD & ASSOCIATES  
SURVEYORS - PLANNERS  
41 HILLCREST ROAD WATCHUNG, N.J.  
(908)754-7886

THEODORE A. HALLARD

Prof. Land Surveyor No. 17784 P.P. No. 969

*Theodore A. Hallard*

This survey is subject to any easement of record and other pertinent facts which a title search might disclose. This office makes no determination as to the existence of wetlands. Certification is made only to above named parties for purchase and/or mortgage of this property. No liability is assumed by Surveyor for use of survey for any purpose including, but not limited to, use of survey for survey affidavit, resale of property or construction of fences.

FILE: 32414

DATE: 9.22.98

SCALE: 1" = 30'

REVISIONS: