

PLAN OF SURVEY GREGORY BRAY & ELIZABETH BRAY

SITUATED IN
BOROUGH OF BERNARDSVILLE, SOMERSET COUNTY, NEW JERSEY
BLOCK 129 LOT 4

DOBBS 40' R.O.W. STREET

MOUNT AIRY ROAD
50' R.O.W.

THIS CERTIFICATION IS MADE ONLY TO ABOVE NAMED PARTIES FOR PURPOSES AND FOR MORTGAGE OF HEREIN DELINEATED PROPERTY BY ABOVE NAMED SURVEYOR. ANY OTHER PARTY WHOSE INTEREST IN THE PROPERTY IS NOT LISTED IN THIS CERTIFICATION, EITHER DIRECTLY OR INDIRECTLY, IS NOT A PARTY TO THIS SURVEY AND IS NOT BOUND BY IT. THE SURVEYOR HAS NO LIABILITY TO ANY OTHER PERSON NOT LISTED IN THIS CERTIFICATION, EITHER DIRECTLY OR INDIRECTLY.

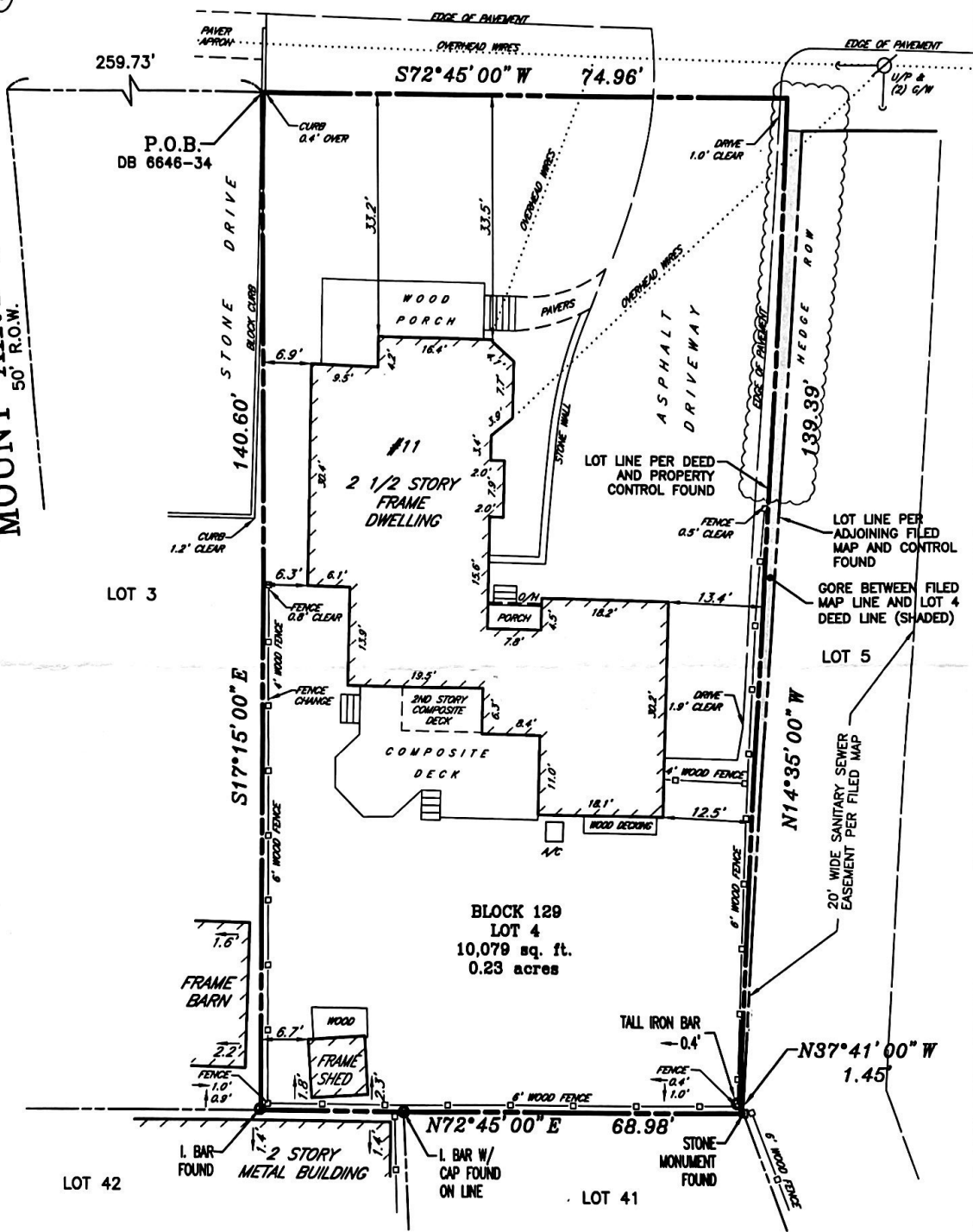

I HEREBY CERTIFY THIS SURVEY TO:
 GREGORY BRAY and ELIZABETH BRAY
 EMBRACE HOME LOANS, INC., its successors and/or assigns as their interest may appear
 CORTES AND HAY TITLE AGENCY, INC. (ORN11320)
 OLD REPUBLIC TITLE INSURANCE COMPANY
 BORENSTEIN McCONNELL & CALPIN, P.C.
 ERIN CALPIN, ESQUIRE

REFERENCES:
 DEED BOOK 6646 - PAGE 34

A written Waiver and Direction Not to Set Corner Markers has been obtained from the ultimate user pursuant to P.L. 2003, c.14(C45-8-38.5) and N.J.A.C. 13:40-9.2 (g).

CONTROL LAYOUTS, INC.
 LAND SURVEYORS
 CERTIFICATE OF AUTHORIZATION #24GA28001900
 271 CLEVELAND AVENUE HIGHLAND PARK, N.J. 08904
 PHONE (732) 846-9100 FAX (732) 937-5793

DATE: 10/23/20

Gregory A. Gaffney
 GREGG A. GAFFNEY
 NEW JERSEY PROFESSIONAL LAND SURVEYOR #CS43304