

LOT AND BLOCK NUMBERS REFER TO "MAP OF MOUNTAIN PARK HOMES, SPRINGFIELD TOWNSHIP, UNION COUNTY, N.J." FILED IN THE UNION COUNTY REGISTER'S OFFICE APRIL 24, 1951, AS MAP NO. 352-G.

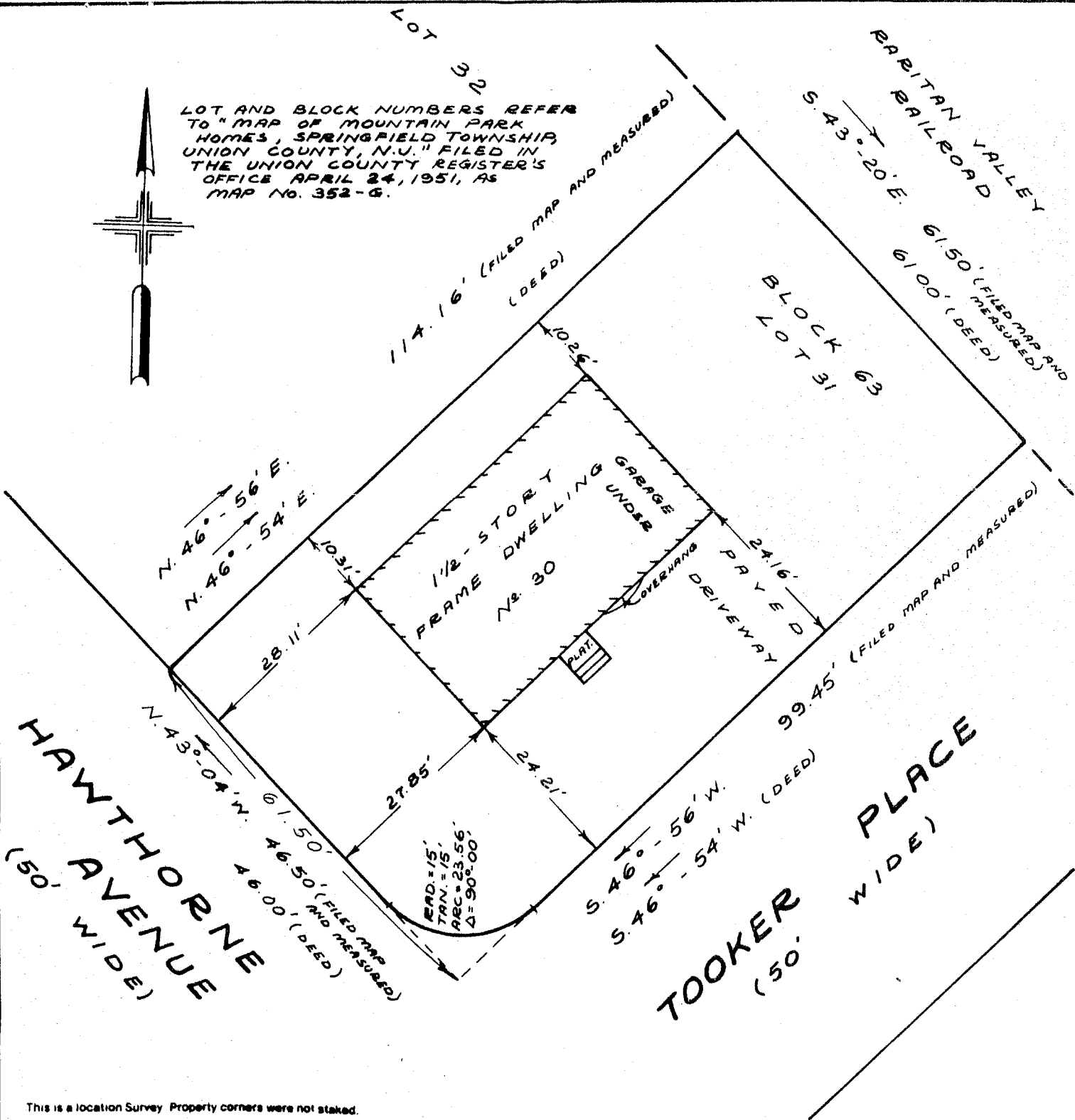

This is a location Survey. Property corners were not staked.

MAP OF PROPERTY SITUATED AT
TOWNSHIP OF SPRINGFIELD, UNION COUNTY, N.J.

PREPARED FOR
DAVID M. KERR

SCALE: 1" = 20'
DATE DEC. 29, 1986
REV.
REV.
DRAWN M.O.
CHECKED S.D.C.
REF. MAP
TAX MAP 29-93-1
SURVEY 6257
BK.C-III PG. 2

This survey is certified to be accurate and correct to David M. Kerr, Transamerica Title Services, Patriots Title Agency, Inc., William F. Cuozzi, Jr., Esq., United National Bank and/or its assigns.

This certification is made only to hereon named parties for purchase and/or mortgage of herein delineated property by above named purchaser. No responsibility or liability is assumed by Surveyor for use of survey for any other purpose including, but not limited to, use of survey for survey affi-

ALFRED J. CLARK INC.
PROFESSIONAL LAND SURVEYORS
219 GLENRIDGE AVE. (REAR)
MONTCLAIR, N.J. 07042
TEL. 201-748-1036

Alfred J. Clark P.L.S.
ALFRED J. CLARK
LICENSE NO. 11135