

BEARING BASE OF DEED BOOK 6453 PG 26

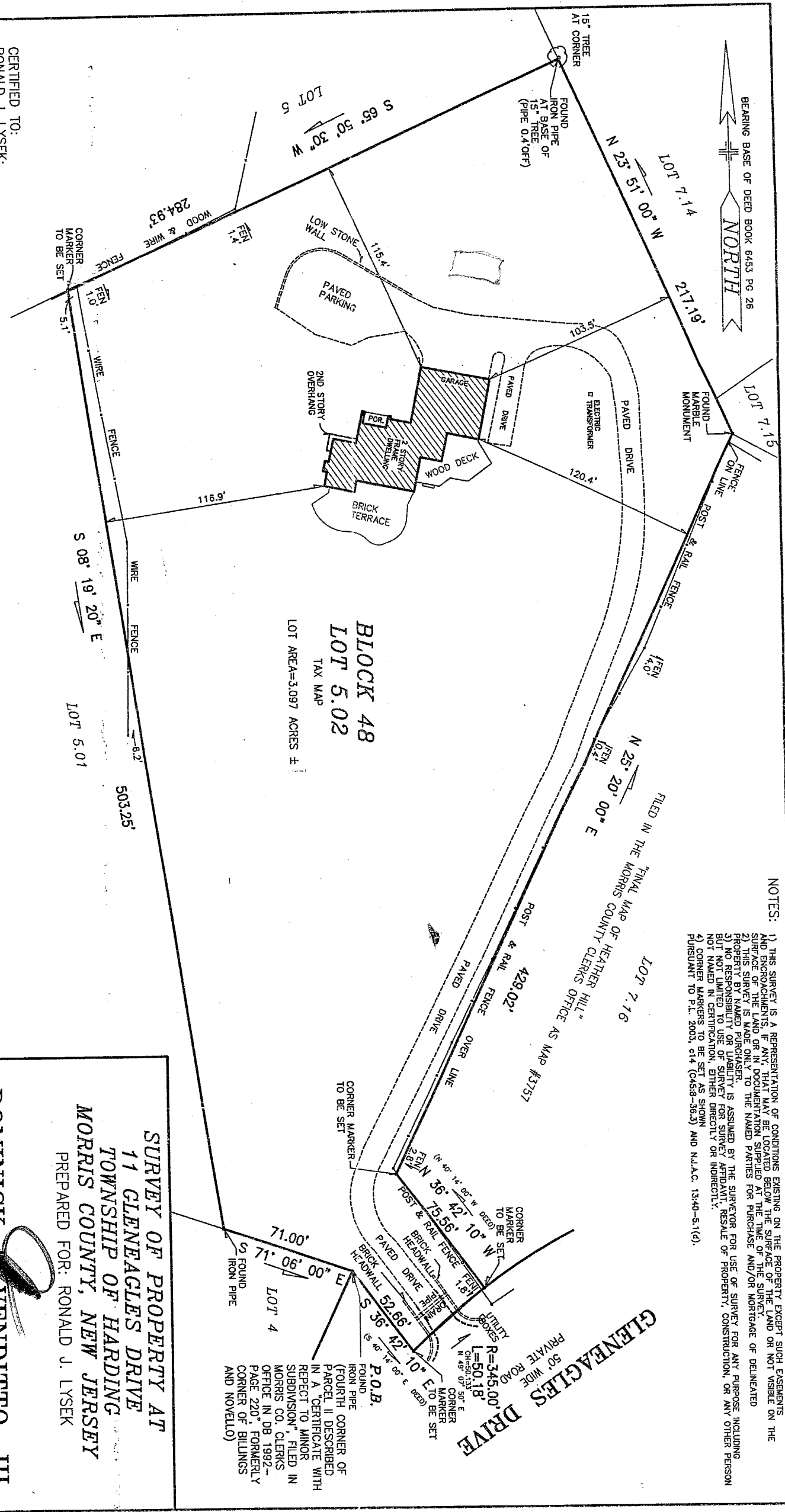

- NOTES:
- 1) THIS SURVEY IS A REPRESENTATION OF CONDITIONS EXISTING ON THE PROPERTY EXCEPT SUCH EASEMENTS AND ENCROACHMENTS, IF ANY, THAT MAY BE DISCOVERED BELOW THE SURFACE OF THE LAND OR NOT VISIBLE ON THE SURFACE OF THE LAND OR IN DOCUMENTS FILED IN THE MORRIS COUNTY CLERKS OFFICE AS MAP #3757.
 - 2) THIS SURVEY IS MADE ONLY FOR THE NAMED PARTIES FOR PURCHASE AND/OR MORTGAGE OF DELINEATED PROPERTY BY NAMED OR PROBABLE INTERESTERS.
 - 3) NO WARRANTY OF PROBABILITY IS ASSUMED BY THE SURVEYOR FOR USE OF SURVEY FOR ANY PURPOSE INCLUDING BUT NOT LIMITED TO USE OF SURVEY FOR SURVEY ATTORNEY, RESALE OF PROPERTY, CONSTRUCTION, OR ANY OTHER PERSON NOT NAMED IN CERTIFICATION, EITHER DIRECTLY OR INDIRECTLY.
 - 4) CORNER MARKERS TO BE SET AS SHOWN.
 - 5) PURSUANT TO P.L. 2003, 614 (G458-36.3) AND N.J.A.C. 13:40-5.1(d).

FILED IN THE MORRIS COUNTY CLERKS OFFICE AS MAP #3757

GLENEAGLES DRIVE
PRIVATE ROAD
50' WIDE

BLOCK 48
LOT 5.02
TAX MAP

LOT AREA=3.097 ACRES ±

SURVEY OF PROPERTY AT
11 GLENEAGLES DRIVE
TOWNSHIP OF HARDING
MORRIS COUNTY, NEW JERSEY
PREPARED FOR: RONALD J. LYSEK

DOMINICK VENDITTO, III

NU LIC. PROFESSIONAL LAND SURVEYOR #30093
626 FERNWOOD TERRACE, LINDEN, NJ 07036
908-925-8828 FAX 908-925-8829

CERTIFIED TO:
RONALD J. LYSEK;
ISB MORTGAGE COMPANY, LLC, ITS
SUCCESSORS AND/OR ASSIGNS AS THEIR
INTERESTS MAY APPEAR;
TWO RIVERS TITLE COMPANY; (TR14335MAC);
OLD REPUBLIC NATIONAL TITLE INSURANCE COMPANY;
GERALD BETZNER, ESQ.

NOVEMBER 29, 2010
SCALE: 1"=60'
JOB 20294 FB 151-52