

References:

1. KNOWN AND DESIGNATED as Lots 1, 2, 3 and 4 in Block 1411 as shown on a certain map entitled, "Map of Chatham Manor, Situated in Borough of Chatham, Chatham, Morris Co., New Jersey" filed in the Morris County Clerk's Office on March 22, 1926 as Map No. 733.
2. Deed Book 20862 Page 1006.

Notes:

1. This survey is for title purpose only.
2. Only surface conditions are shown on this map. The surveyor takes no responsibility for buried pipes, wires, wells, and other utilities.
3. Property subject to easements and restrictions of record and findings of a current title report.
4. Property corners have not been set pursuant to N.J.A.C. 13:40-5.2.

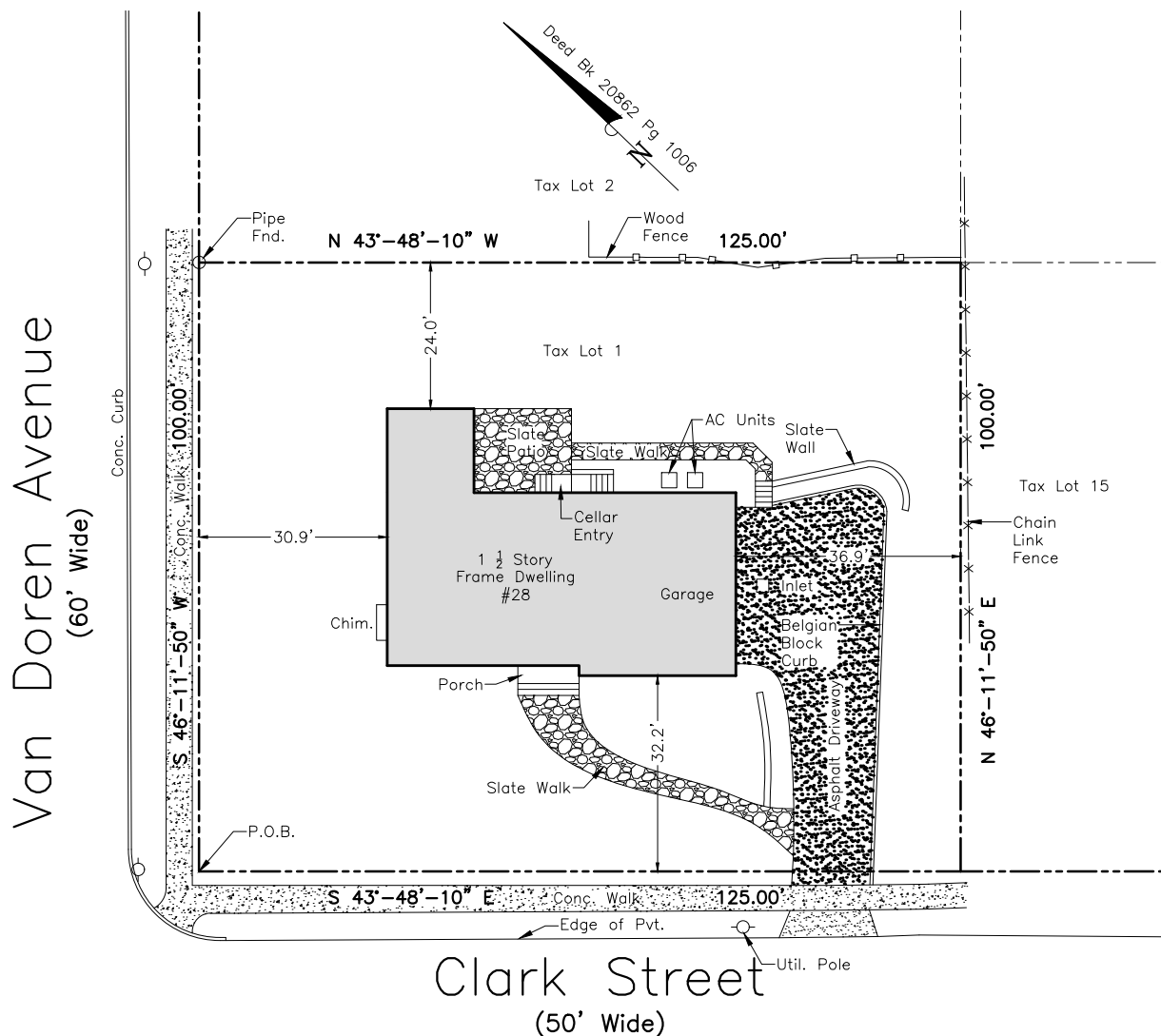

This Survey is certified to:
 Chao He and MuYing Wu
 Clearskies Title Agency, LLC (CST18112102)
 Westcor Land Title Insurance Company
 Law Office of Jon Rory Skolnick, Esq., J.T. Chern, Esq.
 JPMorgan Chase Bank, N.A.

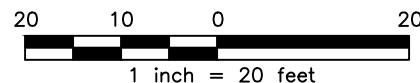

Schmidt Surveying

66 Huntting Drive, Dumont, NJ 07628
 Phone: (201) 403-5801
 Fax: (201) 244-6163
 www.schmidtsurveying.weebly.com
 Certificate of Authorization No. 24GA28182800

Andrew A. Schmidt

NJ Professional
 Land Surveyor
 No. 24GS04330100

Survey of Property
 Tax Lot 1 - Block 68
 28 Clark Street
 Borough of Chatham
 Morris County, New Jersey

Drawn: J.K.	Checked: A.S.	Date: 12-18-18	Scale: 1" = 20'
----------------	------------------	-------------------	--------------------