

DESCRIPTION: BEING KNOWN AS LOT 7 BLOCK 62-J ON A MAP ENTITLED, "MAP OF BIRCH HILL SECTION ONE". PROPERTY SITUATED IN THE TOWNSHIP OF CHATHAM, MORRIS COUNTY, NEW JERSEY. MAP FILED JULY 29, 1968 AS MAP NO. 2881.

WT-98-143

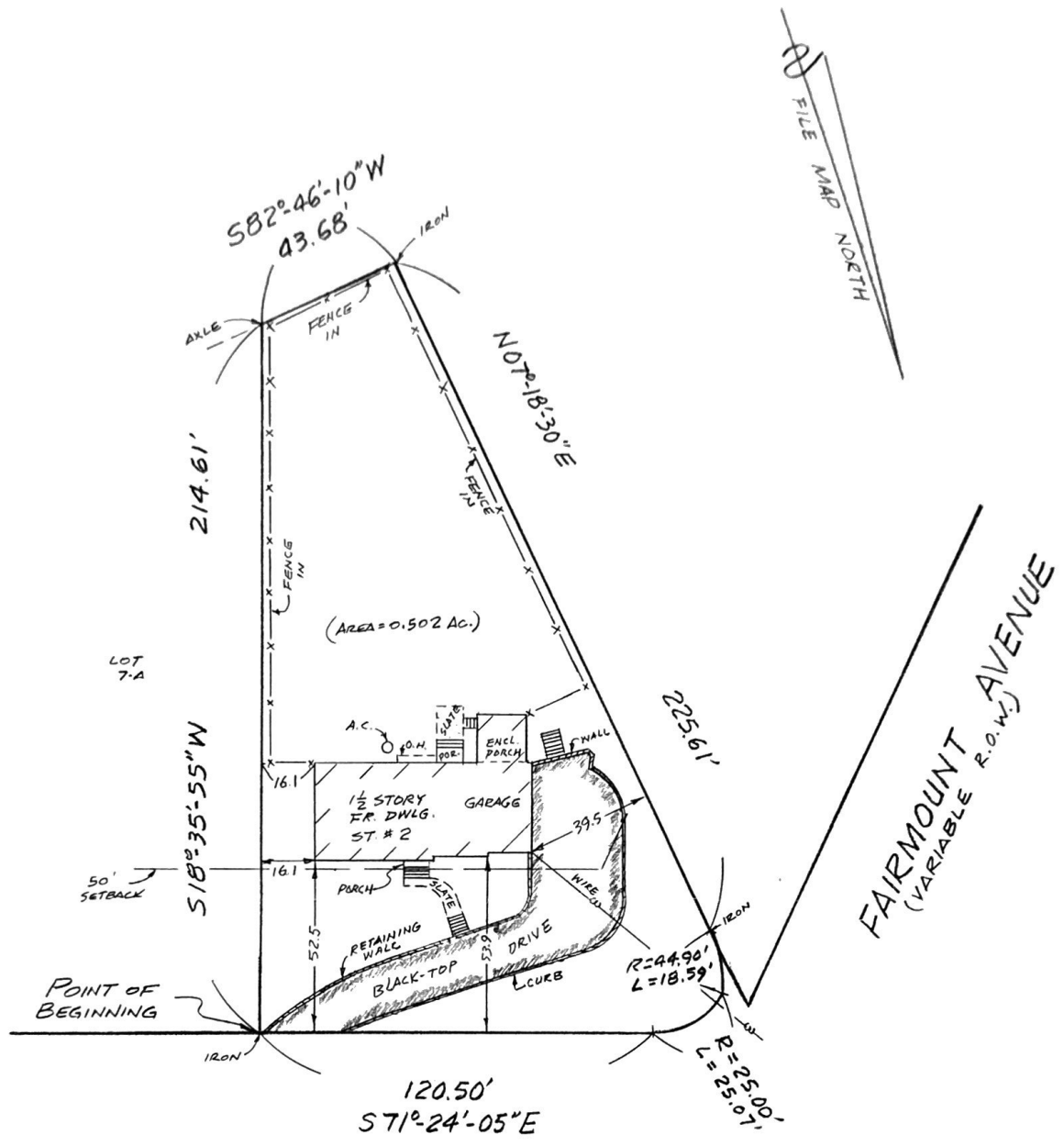

BIRCH HILL DRIVE (50')

THIS SURVEY IS CERTIFIED ONLY TO THE PARTIES SHOWN HEREON AND IS NOT TRANSFERABLE. OFFSETS SHOWN HEREON ARE NOT TO BE USED AS BASIS FOR CONSTRUCTION OF FENCES OR OTHER PERMANENT STRUCTURES. CORNER MARKER WAIVER OBTAINED FROM ULTIMATE USER PER P.E. & L.S. REGULATION, N.J.A.C. 13:40-5.1 (C).

NOT RESPONSIBLE FOR CORNER MARKERS NOT SET BY THIS FIRM
 FRANCIS M. LAI AND MOYA P. CHEW LAI, H/W
 MARINE MIDLAND MORTGAGE CORPORATION, ITS SUCCESSORS
 AND/OR ASSIGNS
 CHICAGO TITLE INSURANCE COMPANY
 WARRANTY TITLE AGENCY, INC.. WT-98-143
 LEWIS N. WILSON, ESQ..

PROPERTY SITUATED IN THE TOWNSHIP OF CHATHAM MORRIS COUNTY, NEW JERSEY			
PLAN OF SURVEY OF TAX MAP LOT 7 BLOCK 62.09			
WILLIAM HELD ASSOCIATES, INC. LAND SURVEYORS 215 ELMER ST. WESTFIELD, N.J. 07090 TEL. (908)232-3535		DRAWN BY GHL	CHECKED BY JLH
		Book Page 30 11	DATE 2-19-98 SCALE 1" = 40'
J. Held			
JACK L. HELD, P.L.S. & P.P. N.J. LIC. NO. 33104 P.L.S. N.J. LIC. NO. 3859 P.P.			