

DESCRIPTION: BEING PART OF LOT 48.21, BLOCK 109 ON A MAP ENTITLED; "MAP OF SECTION NUMBER ONE SEVEN OAKS," PROPERTY SITUATED IN THE BOROUGH OF NEW PROVIDENCE NEW JERSEY. MAP FILED OCT. 4, 1956 AS MAP NO. 451-E.

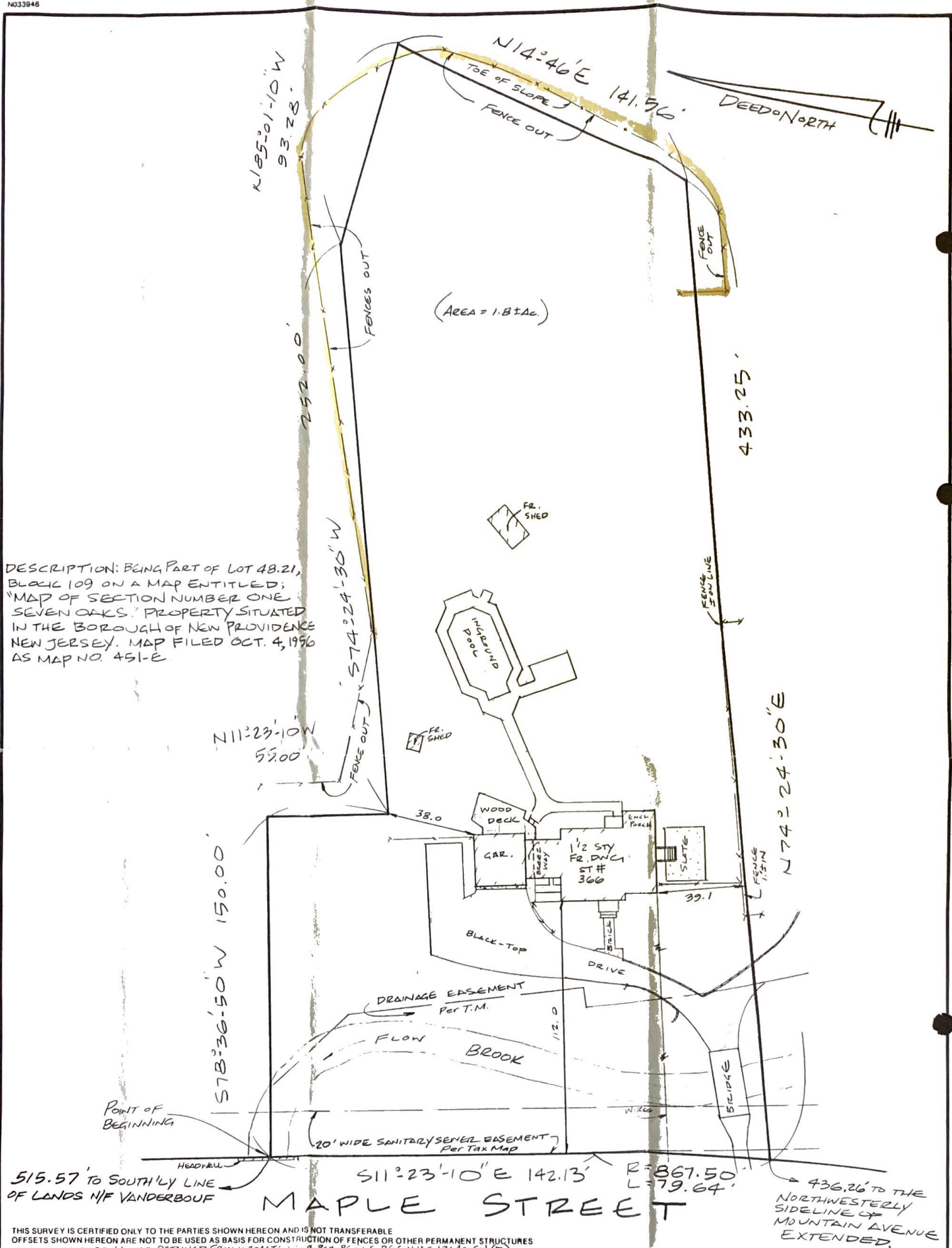

THIS SURVEY IS CERTIFIED ONLY TO THE PARTIES SHOWN HEREON AND IS NOT TRANSFERABLE. OFFSETS SHOWN HEREON ARE NOT TO BE USED AS BASIS FOR CONSTRUCTION OF FENCES OR OTHER PERMANENT STRUCTURES. COPIES OF THIS MAP WERE OBTAINED FROM ULTIMATE SOURCE PER PENL'S REG NJAC 13:40-51 (D) UNDERGROUND IMPROVEMENTS AND/OR ENCROACHMENTS, IF ANY, ARE NOT SHOWN HEREON, NOR ARE ANY EASEMENTS NOT RECORDED OR SPECIFIED IN THE TITLE SEARCH SUPPLIED.

NOT RESPONSIBLE FOR CORNER MARKERS NOT SET BY THIS FIRM
 BRUCE H. STEIN & JEANNE M. D'HAEM, BOTH SINGLE
 FIRST SAVINGS BANK, SLL, ITS SUCCESSORS
 AND/OR ASSIGNS AS THEIR INTEREST MAY
 APPEAR.
 WARRANTY TITLE AGENCY, INC., WT 99-1075.
 TRANSNATION TITLE INSURANCE COMPANY.
 RICHARD A. GORDON, ESQ.

PROPERTY SITUATED IN THE
 BOROUGH OF NEW PROVIDENCE
 UNION COUNTY, NEW JERSEY

PLAN OF SURVEY OF TAX MAP
 LOT 4.01 BLOCK 260

WILLIAM HELD ASSOCIATES, INC. LAND SURVEYORS 215 ELMER ST. WESTFIELD, N.J. 07090 TEL. (908) 232-3535	DRAWN BY WH	CHECKED BY JLH	DATE 9-8-99
	Book Page	3193	SCALE 1" = 40'

[Signature] 9-8-99
 JACK L. HELD, P.L.S. & P.P.
 N.J. LIC. NO 33104 P.L.S.
 N.J. LIC. NO 3859 P.P.