

TOWNSHIP OF MILLBURN, N.J.

ESSEX COUNTY

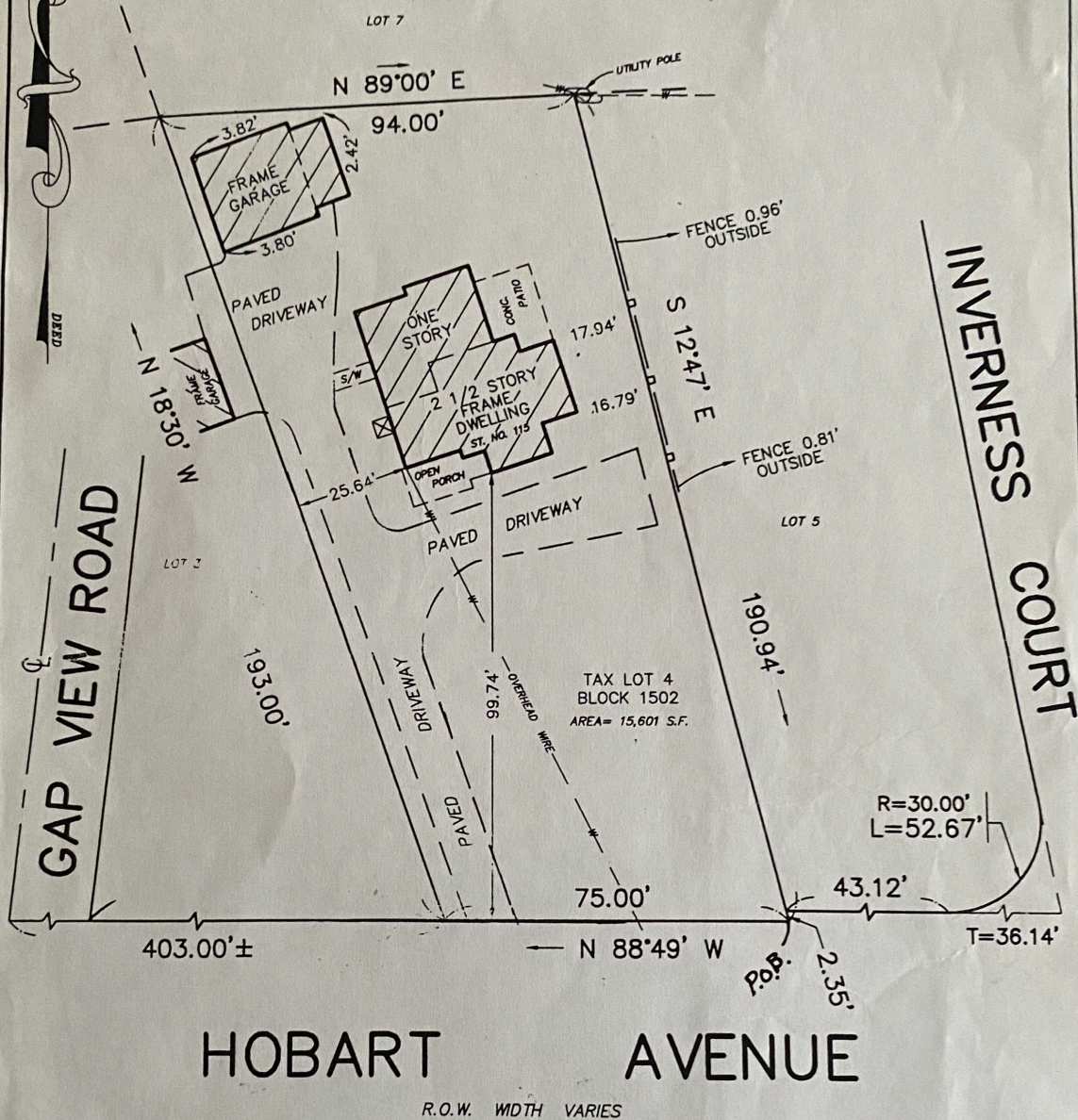

THIS SURVEY IS CERTIFIED TO:
EDWARD J. BARKHORN and MADELINE BARKHORN, his wife
ACRES LAND TITLE AGENCY, INC. #232025
CHICAGO TITLE INSURANCE COMPANY
THOMAS WESTER, ESQ.
BANCO POPULAR, FSB.
its successors and/or assigns as their interest may appear.

Wm. DiMARZO & SON, ASSOC., INC.
 Surveyors • Planners
 P.O. BOX 544
 639 CHANCELLOR AVENUE
 IRVINGTON, NEW JERSEY 07111-0544
 TEL: (973) 372-1400
 FAX: (973) 372-1543

This certification is made only to the parties for the purchase and/or mortgage of herein delineated property by the named purchaser. No responsibility or liability is assumed by the Surveyor for the use of survey for any other purpose including but not limited to use of survey for survey affidavit, resale of property, or any other person not listed in certification, either directly or indirectly.
 This is a location survey, property corners were not set as per written contractual agreement pursuant to M.L.A.C. 13:40-5.1(d).

William Swift
WILLIAM P. SWIFT, N.J.P.L.S. 20788
N.J.P.P. 4767
 PROFESSIONAL LAND SURVEYOR and PROFESSIONAL PLANNER

BLOCK 1502 SCALE 1" = 30' PROJ. NO. 98-877

DATE: DEC. 9, 1998