

FINAL AREA:

10034.01 SQ. FT.  
0.23 ACRES

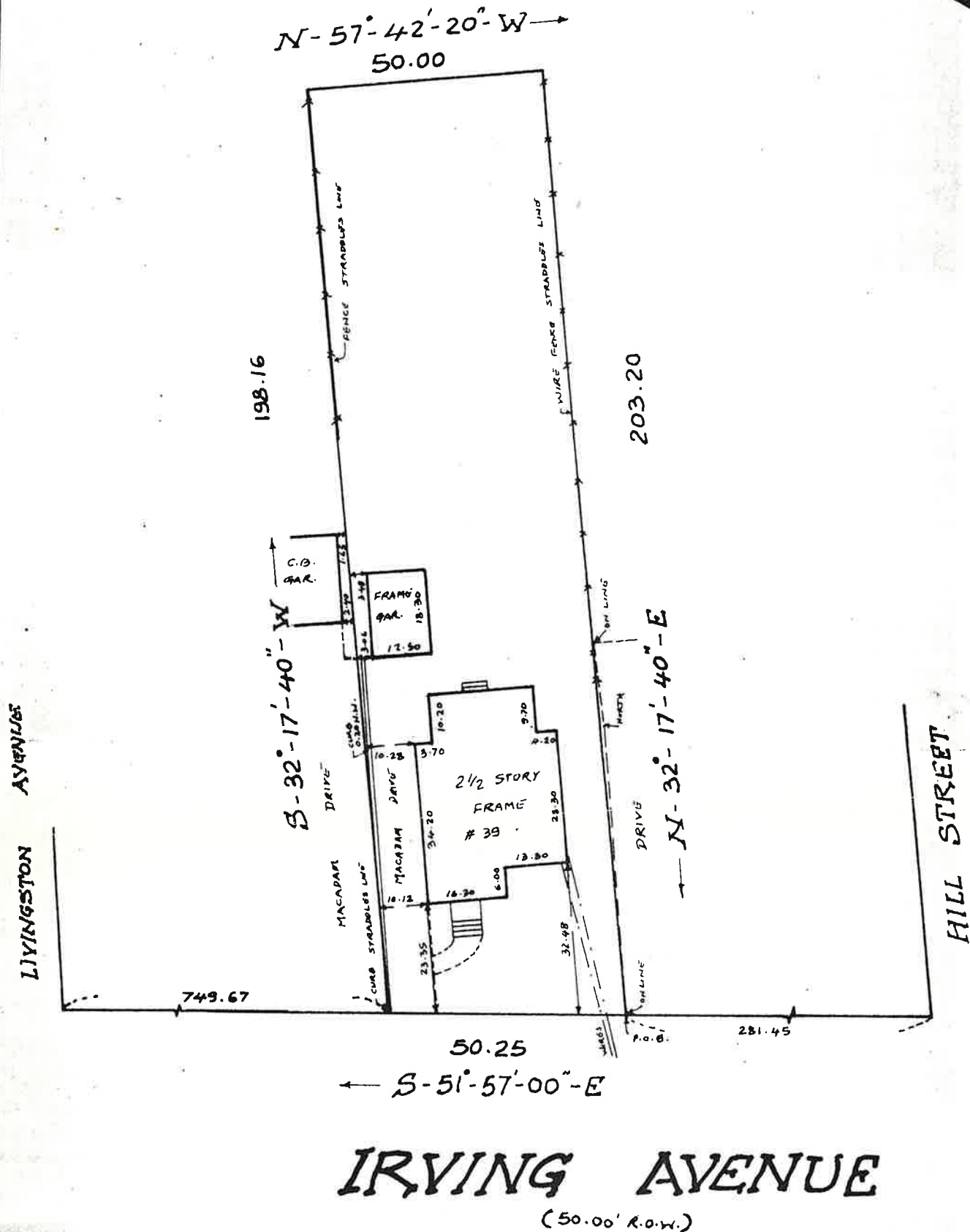

OFFSETS SHOWN HEREON ARE FOR TITLE PURPOSES ONLY. ALTHOUGH ABSOLUTE, OFFSET DIMENSIONS ARE NOT TO BE USED FOR PERMANENT CONSTRUCTION

PROPERTY CORNERS SHALL BE SET ONLY IF SPECIFICALLY REQUESTED UNDER CONTRACTUAL AGREEMENT AND IF SAID CORNERS ARE PHYSICALLY ACCESSIBLE.

SURVEY OF PROPERTY SITUATED AT THE TOWNSHIP OF LIVINGSTON, ESSEX COUNTY, NEW JERSEY.  
BEING KNOWN AS LOT 68, BLOCK 151 ON MAP ENTITLED "MAP OF CENTRAL MANOR, PROPERTY OF IRVING HEPWORTH AND COMPANY, LIVINGSTON, N.J." REVISED FEBRUARY 28, 1929, QUOTED BUT NOT FILED, A.K.A. LOT 68 BLOCK 151 ON THE TAX MAP OF THE TOWNSHIP OF LIVINGSTON, ESSEX COUNTY, NEW JERSEY.

**KEELEN and PICA**  
LAND SURVEYORS & PLANNERS  
P.O. BOX 171  
BELLEVILLE, NEW JERSEY, 07108  
TEL: (201) 751-6400

DATE APRIL 4, 1990	SCALE 1" = 30'	
DRAWN BY M.C.G.	BK. L-8	PG. 56
CHECKED BY CK		

CERTIFIED TO CAROLE MACKENZIE AND STEVEN REICH, JR.; DANIEL J. CAREY, ESQ.; HOME TITLE AGENCY OF NJ INC. AGENTS FOR CHICAGO TITLE INSURANCE COMPANY; GLEN RIDGE SAVINGS BANK, SLA AND/OR ITS ASSIGNEES.

*James F. Pica*

N.J. LIC. No. 21205 JAMES F. PICA