

Map of Property Situated In: TOWNSHIP OF SPRINGFIELD  
UNION COUNTY, NEW JERSEY

**RUBY STREET**

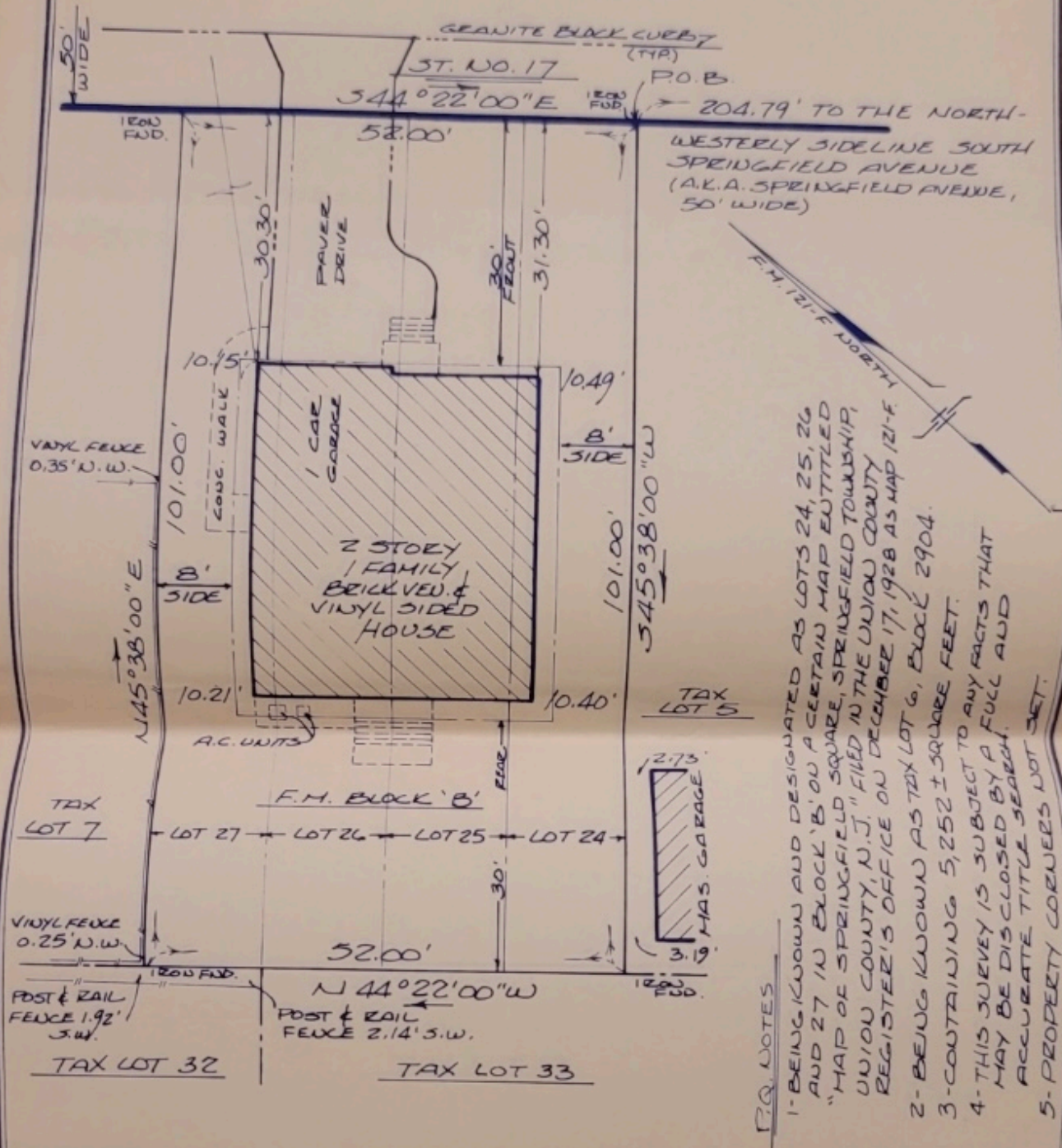

- P.R. NOTES**
- 1- BEING KNOWN AND DESIGNATED AS LOTS 24, 25, 26 AND 27 IN BLOCK 'B' ON A CERTAIN MAP ENTITLED "MAP OF SPRINGFIELD SQUARE, SPRINGFIELD TOWNSHIP, UNION COUNTY, N.J." FILED IN THE UNION COUNTY REGISTER'S OFFICE ON DECEMBER 17, 1928 AS MAP 121-F
  - 2- BEING KNOWN AS TAX LOT 6, BLOCK 2904.
  - 3- CONTAINING 5,252 ± SQUARE FEET.
  - 4- THIS SURVEY IS SUBJECT TO ANY FACTS THAT MAY BE DISCLOSED BY A FULL AND ACCURATE TITLE SEARCH.
  - 5- PROPERTY CORNERS NOT SET.

**This Survey Is Certified To:**  
JACK WANG AND JUNE MA, HUSBAND AND WIFE  
TRANS COUNTY TITLE AGENCY  
GMH MORTGAGE SERVICES, L.L.C., ITS SUCCESSORS AND/OR ASSIGNS  
RUBIN, KAPLAN & ASSOCIATES

SURVEY No. 10-0425  
 FIELD BOOK TDS II  
 MAP. No. 06-0322 - 10  
 SCALE 1" = 15'

**LOUIS R. PUOPOLO III**

PROFESSIONAL LAND SURVEYOR  
 PROFESSIONAL PLANNER  
 465 Meisel Avenue • Springfield, NJ 07081  
 (973) 376-1638 • Fax: (973) 376-1871

*Louis R. Puopolo III* Date: APRIL 30, 2010  
 Louis R. Puopolo 111 NJPLS, Reg. #33535 • N.J. PP. Reg. #4092

1-CERT. REVISED-5-4-10