

**MAP OF PROPERTY
SITUATED IN
TOWNSHIP OF CHATHAM, MORRIS COUNTY, N.J.**

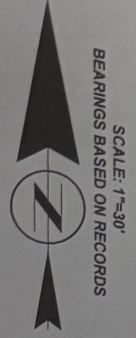

SCALE: 1"=30'
BEARINGS BASED ON RECORDS

(40' R.O.W.)
ORMONT ROAD
(FMLY. HILLSIDE AVENUE)

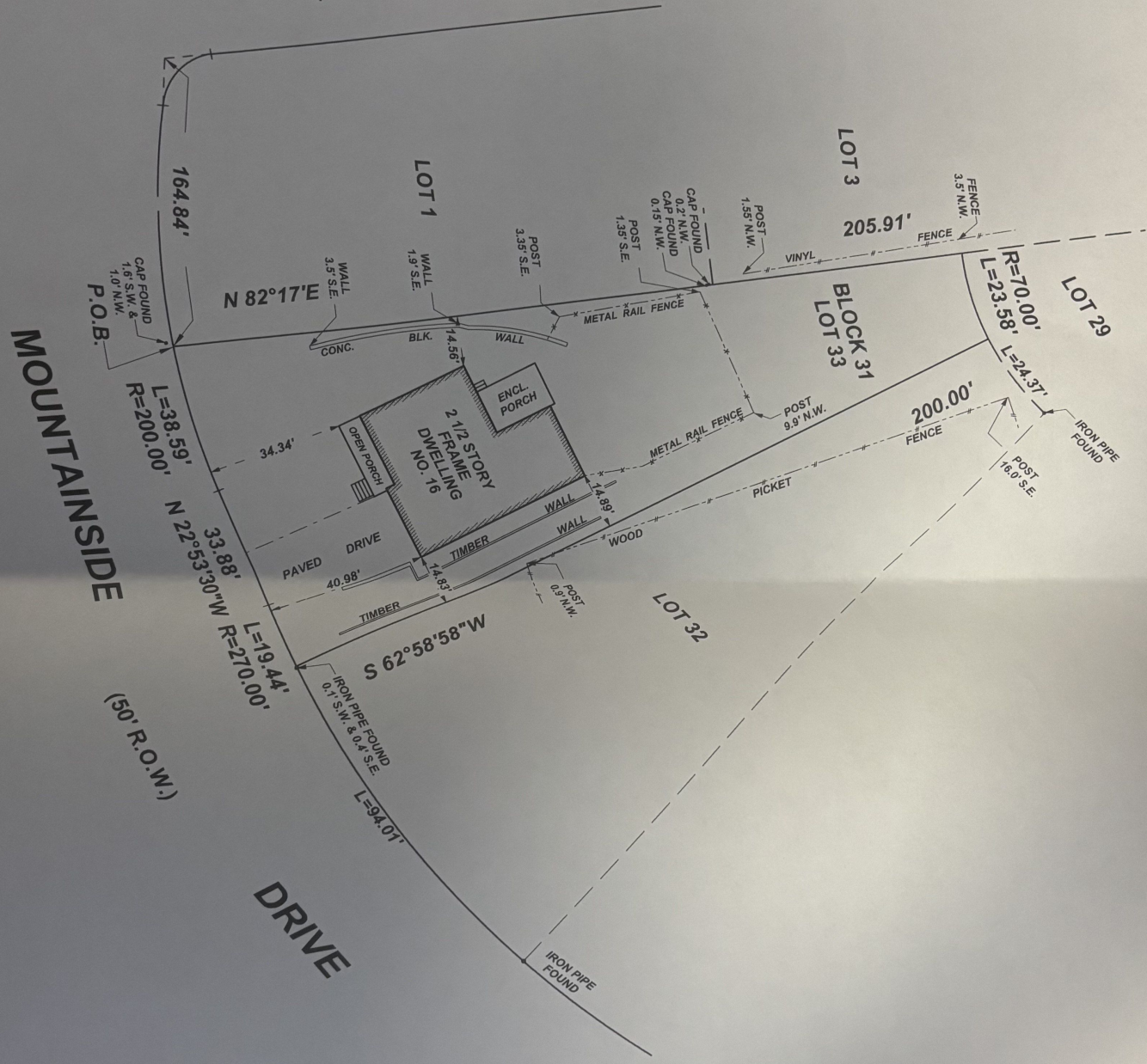

NOTE: GROUND SNOW COVERED. SOME IMPROVEMENTS AT OR NEAR GROUND LEVEL MAY NOT BE LOCATED. DRIVEWAY LOCATION APPROXIMATE.

A WRITTEN "WAIVER AND DIRECTION NOT TO SET CORNER MARKERS" HAS BEEN OBTAINED FROM THE ULTIMATE USER PURSUANT TO P.L. 2003 c.14 (N.J.S.A. 45:8-36.3) AND N.J.A.C. 13:40-5.1(d)

KNOWN AS LOTS 32 AND 33 IN BLOCK 28 ON "MAP A OF LONG VIEW NEAR SUMMIT, NEW JERSEY" FILED MAY 12, 1914 AS MAP NO. 483 CASE B MORRIS CO.

CERTIFICATE OF AUTHORIZATION NO. 24GA28046000

SCALE: 1"=30'
DATE: FEB. 2, 2022
DRAWN: G.M.
CHECKED: R.J.H.
TAX MAP: 31-33
SURVEY: 22-28980

THIS SURVEY PREPARED ONLY FOR:
JULIAN GLENN PYMENTO,
FIRST AMERICAN TITLE INSURANCE
COMPANY-NEW JERSEY DIRECT DIVISION,
TITLE NO. 3472-2729678-CRN,
STEVEN M. GREENBERG, ESQ.,
NJ LENDERS CORP.,
ITS SUCCESSORS AND/OR ASSIGNS
AS THEIR INTEREST MAY APPEAR

RICHARD J. HINGOS, INC.
PROFESSIONAL LAND SURVEYORS
539 VALLEY ROAD P.O. BOX 43752
UPPER MONTCLAIR, N.J. 07043
TELEPHONE: (973) 783-1114
EMAIL: R.J.HINGOS@COMCAST.NET

GARY S. MOLDOVANY
PROFESSIONAL LAND SURVEYOR N.J. LIC. NO. 35863

RICHARD J. HINGOS, JR.
PROFESSIONAL LAND SURVEYOR N.J. LIC. NO. 43231