

DEED DESCRIPTION  
 KNOWN AND DESIGNATED AS  
 LOT 33 BLOCK A ON A MAP  
 ENTITLED "MAP OF CLEARVIEW  
 AT CHATHAM N.J. THE PROPERTY  
 OF FIDELITY INVESTING CO."  
 DATED AUG., 1913.

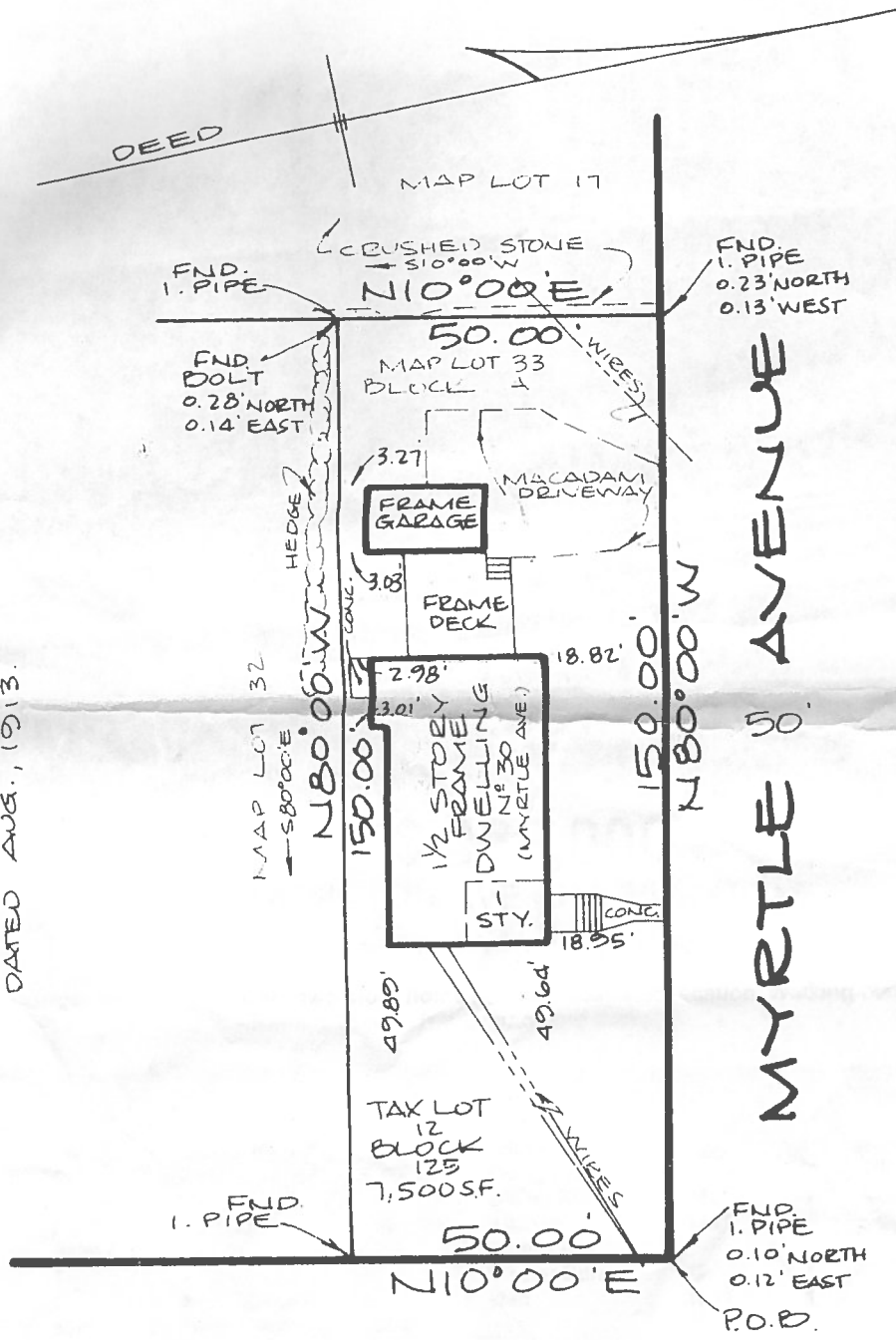

THIS SURVEY IS SUBJECT TO ANY  
 EASEMENTS OF RECORD AND ANY  
 OTHER PERTINENT FACTS WHICH A  
 TITLE SEARCH MIGHT DISCLOSE.

50 MINTON AVENUE

THIS SURVEY IS CERTIFIED ONLY TO:  
 GARY D. HILL AND LINDA A. HILL  
 ERIC H. STOCHHOLM, ESA.  
 LAWYERS TITLE INSURANCE CORPORATION  
 GLOBE MORTGAGE COMPANY, ITS SUCCESSORS  
 AND/OR ASSIGNS AS THEIR INTERESTS MAY  
 APPEAR

MAP OF PROPERTY  
 SITUATED IN  
 THE BOROUGH OF CHATHAM  
 MORRIS COUNTY, NEW JERSEY  
 SCALE: 1" = 30'  
 ORDER NO: 920415  
 FIELD BOOK: L.L.  
 FILE CHATHAM DORO.

**JAMES W. HALSEY**  
 LAND SURVEYOR  
 R. D. 1 Box 86  
 Lee's Hill Road  
 Basking Ridge  
 New Jersey 07920  
 (201) 425-1258  
*James W. Halsey*  
 Date: APRIL 10, 1992  
 Certificate Number 18250