

THIS CERTIFICATION IS MADE ONLY TO HEREON NAMED PARTIES FOR PURCHASE OR MORTGAGE OF HEREIN DELINEATED PROPERTY BY ABOVE NAMED PURCHASER. NO RESPONSIBILITY OR LIABILITY IS ASSUMED BY SURVEYOR FOR USE OF SURVEY FOR ANY OTHER PURPOSE INCLUDING, BUT NOT LIMITED TO, USE OF SURVEY FOR SURVEY AFFIDAVIT, RESALE OF PROPERTY, OR TO ANY OTHER PERSON NOT LISTED IN CERTIFICATION, EITHER DIRECTLY OR INDIRECTLY.

THIS MAP OR ANY PART THEREOF NOT TO BE REPRODUCED WITHOUT WRITTEN CONSENT OF G.B. ASSOCIATES, INC.

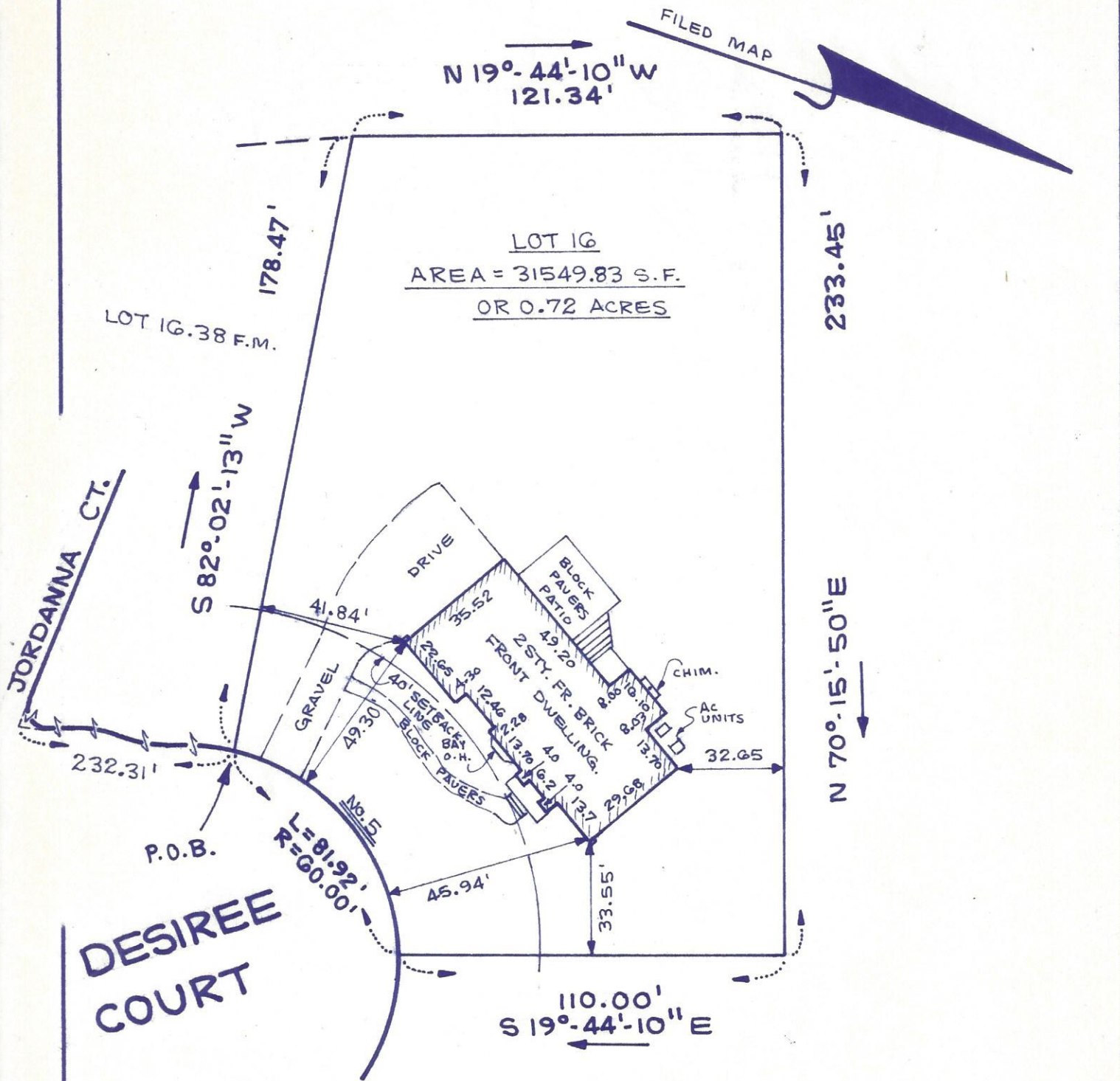

THE SETTING OF CORNER MARKERS HAVE BEEN WAIVED AS REQ'D. BY N.J.A.C. 13:40-5.1 ET SEQ.

IT IS HEREBY AGREED THAT LIABILITY ASSUMED FOR THIS SURVEY NOT TO EXCEED COST OF SURVEY FEE.

THIS IS A BUILDING LOCATION SURVEY MADE FOR TITLE PURPOSES ONLY. NO CORNER STAKES HAVE BEEN REQUESTED OR SET. ALTHOUGH ABSOLUTE, OFFSET DIMENSIONS ARE NOT TO BE USED FOR PERMANENT CONSTRUCTION.

### MAP OF PROPERTY OF MATHEW KOSHY & MERCIE MATHEW, H/W

TOWNSHIP OF BEDMINSTER SOMERSET COUNTY, NEW JERSEY

SCALE: 1" = 40'-0" DATE: JUNE 24, 1998

SURVEY CERTIFIED TO: MATHEW KOSHY & MERCIE MATHEW, H/W; ACRES LAND TITLE AGENCY, INC., AGENT FOR CHICAGO TITLE INSURANCE COMPANY; MELLINGER & SANDERS, P.A.; MICHAEL S. SANDERS, ESQ.; PINNACLE MORTGAGE, INC., ITS SUCCESSORS AND/OR ASSIGNS AS THEIR INTERESTS MAY APPEAR.

LOT:	16	T.M.	41	T.M.
	16.39	F.M.	41	F.M.

MAP: Tax Map of Twp. of Bedminster & map entitled: "Final Map Major Subdivision Jordanna Test, Lot 16.04 in block 41" filed on July 27, 1995 as map No. 3116.

**G.B. ASSOCIATES, INC.**  
 ENGINEERS AND SURVEYORS  
 144 JEWELL STREET  
 GARFIELD, NEW JERSEY 07028  
 (973) 840-0948 FAX (973) 340-0015

**GUNTIS BOLE-N.J. P.E. & L.S. #13,926**