

SUBJECT TO MUNICIPAL RESTRICTIONS, EASEMENTS  
OF RECORD AND OTHER FACTS A TITLE SEARCH MAY DISCLOSE.  
PROPERTY CURBERS NOT SET AS PER CONTRACTUAL AGREEMENT.

This certification is made only to above named parties for purpose and/or  
mortgage of herein delineated property by above named purchaser. No responsi-  
bility or liability is assumed by Surveyor for use of survey for any other purpose  
including, but not limited to, use of survey for survey affidavit, resale of property,  
or to any other person not listed in certification, either directly or indirectly.

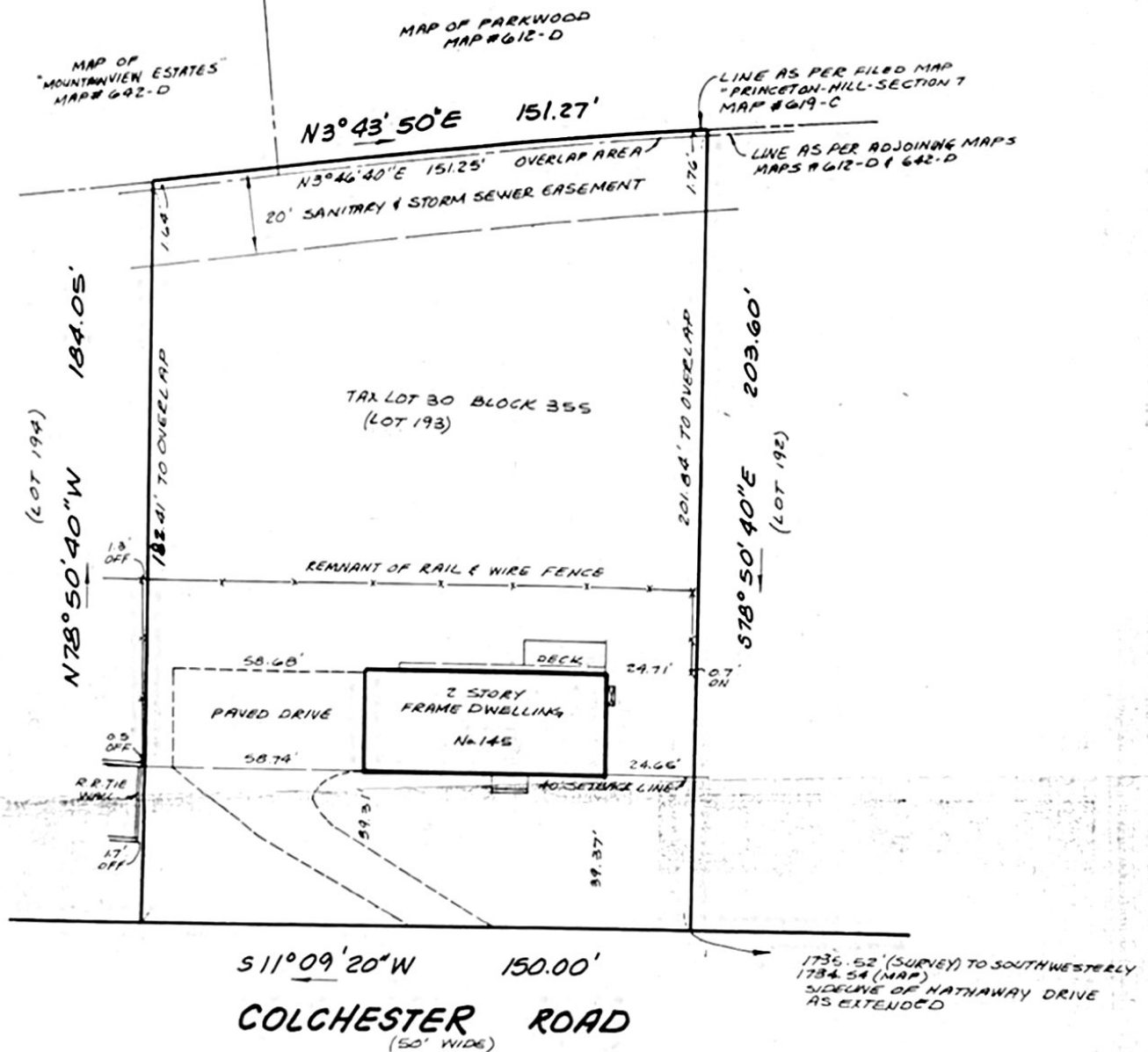

KNOWN AS LOT 193 ON FINAL MAP, PRINCETON HILL, SECTION 7,  
DATED FEB, 1966 AND FILED NOV 9, 1966 AS MAP NO. 619-C

THIS SURVEY IS CERTIFIED TO:

Kenneth C. Boyle and Pilar R. Boyle, h/w  
Lawyers Title Insurance Corporation

Drummond & Owen, Esqs.

Summit Bank, its successors and assigns  
as their interests may appear.

**SURVEY OF**  
**TAX LOT 30; BLOCK 355**  
SITUATED IN THE  
TOWNSHIP OF NEW PROVIDENCE, UNION COUNTY, N.J.

**BENJAMIN and WIZOREK, INC.**  
PROFESSIONAL ENGINEERS & LAND SURVEYORS

Thomas P. Benjamine