

FILED MAP REFERENCE:

BEING KNOWN AND DESIGNATED AS LOT 1.05 IN BLOCK 60.01 AS SHOWN ON A MAP ENTITLED, "FINAL PLAT FOR SYCAMORE ESTATES, SECTION 1, SITUATED IN WARREN TOWNSHIP, SOMERSET COUNTY, NEW JERSEY," FILED IN THE SOMERSET COUNTY CLERK'S OFFICE ON JUNE 17, 1992 AS MAP NO. 2873.

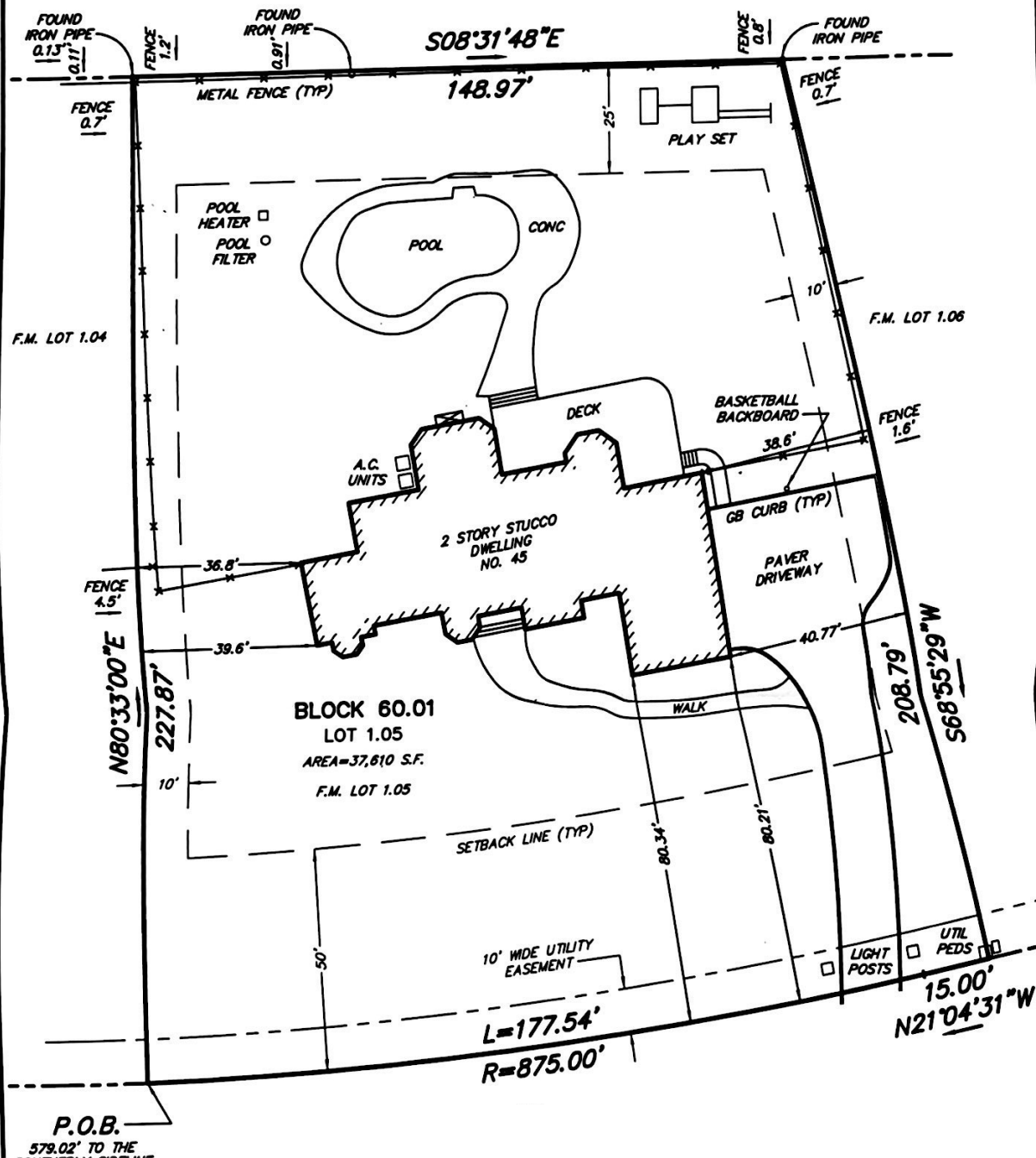

A WRITTEN WAIVER AND DIRECTION NOT TO SET CORNER MARKERS HAS BEEN OBTAINED FROM THE ULTIMATE USER PURSUANT TO P.L. 2003, c.14 (N.J.S.A. 45:8-36.3) AND N.J.A.C. 14:30-5.1(d).

MAP OF PROPERTY
situated in

TOWNSHIP OF WARREN
SOMERSET COUNTY, NEW JERSEY

BENJAMIN AND WIZOREK, INC.
PROFESSIONAL ENGINEERS & LAND SURVEYORS
230 MAIN STREET
MADISON, NJ 07940
Tel (973) 377-5086 Fax (973) 377-5533

Scale 1 inch = 30 Feet
Order No. 150214
Field Book Elec.
Date June 18, 2015
File Warren Twp.
Title No.

This survey is certified to

Thomas S. Benjamin

THOMAS S. BENJAMIN
NJ PROFESSIONAL ENGINEERING & LAND SURVEYING Lic. No. 21207