



**INSTRUCTIONS –
NEW JERSEY REALTORS®
SELLER’S PROPERTY CONDITION DISCLOSURE STATEMENT**

© 2018 New Jersey REALTORS®

1 Effective August 1, 2024, the New Jersey Real Estate Consumer Protection Enhancement Act, P.L.2024,c32, requires sellers of
 2 residential property located in New Jersey to complete and sign a property condition disclosure statement as promulgated by the
 3 New Jersey Division of Consumer Affairs pursuant to N.J.A.C. 13:45A-29.1. This requires all sellers of residential real estate to
 4 provide the property condition disclosure statement to a prospective buyer before the prospective buyer becomes obligated under
 5 any contract for the purchase of the property.

6
 7 Additionally, the New Jersey Law of Flood Risk Notification, P.L.2023,c93, requires sellers of all real property located in New
 8 Jersey to make certain supplemental disclosures concerning flood risks on the “Flood Risk Addendum” incorporated within the
 9 property condition disclosure statement. As a result of these two laws:

- 10
- 11 • All sellers of **residential property** must complete Questions 1-108 on the property condition disclosure statement; and
- 12
- 13 • All sellers of **residential and non-residential (i.e. commercial)**, must complete the Flood Risk Addendum, Questions
- 14 109-117, on the property condition disclosure statement.
- 15

16 Moreover, regarding the property condition disclosure statement, the New Jersey Division of Consumer Affairs has provided the
 17 following instructions:

18
 19 *The purpose of the Property Condition Disclosure Statement (“Disclosure Statement”), including the Flood Risk Addendum, is to disclose the*
 20 *condition of the property, as of the date set forth on the Disclosure Statement or Flood Risk Addendum. The seller is under an obligation to disclose*
 21 *any known material defects in the property even if not addressed in this printed form. The seller alone is the source of all information contained in*
 22 *this form. All prospective buyers of the property are cautioned to carefully inspect the property and to carefully inspect the surrounding area for any*
 23 *off-site conditions that may adversely affect the property. Moreover, this Disclosure Statement is not intended to be a substitute for prospective buyer’s*
 24 *hiring of qualified experts to inspect the property.*

25
 26 *If a property consists of multiple units, systems and/or features, please provide complete answers on all such units, systems and/or features even if*
 27 *the question is phrased in the singular, such as if a duplex has multiple furnaces, water heaters, and fireplaces.*

28
 29 *Pursuant to P.L. 2024, c.32, completion of questions 1 through 108 is mandatory for all sellers of residential real property in the State. Sellers*
 30 *of residential real property must answer these questions before the purchaser becomes obligated under any contract for the purchase of the property.*
 31 *Questions 1 through 108 must be answered to the best of the seller’s knowledge, unless otherwise stated.*

32
 33 *Pursuant to N.J.S.A. 56:8-19.2, completion of the “Flood Risk Addendum” questions 109 through 117 of the Disclosure Statement, is mandatory*
 34 *for all sellers of real property (including both residential and non-residential property). Sellers of real property must answer these questions before the*
 35 *purchaser becomes obligated under any contract for the purchase of the property. This is the case regardless of whether a seller completes questions*
 36 *1-108 of the Disclosure Statement. Sellers must verify their answers to questions 109 and 110, and may do so using the Flood Risk Notification*
 37 *Tool located at floaddisclosure.nj.gov. Questions 111 through 117 must be answered based on the seller’s actual knowledge.*

38
 39 *A seller must execute a separate acknowledgement for each portion of the Disclosure Statement that the seller completes. If a seller does not answer*
 40 *questions 1 through 108, no acknowledgement is required for that portion. However, the mandatory Flood Risk Addendum must still be completed*
 41 *and acknowledged in all cases.*

42
 43 Lastly, **New Jersey REALTORS® Seller’s Property Condition Disclosure Statement**, Form #140, includes an Addendum
 44 Regarding Statutory Disclosures & Other Items, Questions 118-136a, to be answered to the best of seller’s knowledge as required
 45 by law.

46
 47
 48
 49
 50
 51
 52
 53
 54
 55





NEW JERSEY REALTORS®
SELLER'S PROPERTY CONDITION DISCLOSURE STATEMENT

© 2018 New Jersey REALTORS®

56
57
58
59
60
61
62
63
64
65
66
67
68
69
70
71
72
73
74
75
76
77
78
79
80
81
82
83
84
85
86
87
88
89
90
91
92
93
94
95
96
97
98
99
100
101
102
103
104
105
106
107
108
109
110

Property Address: 43 Stonewyck Road

Chatham Township NJ 07928 ("Property").

Seller: Alon Ben Dror

Anat Ben Dror ("Seller").

The purpose of this Disclosure Statement is to disclose, to the best of Seller's knowledge, the condition of the Property, as of the date set forth below. The Seller is aware that he or she is under an obligation to disclose any known material defects in the Property even if not addressed in this printed form. Seller alone is the source of all information contained in this form. All prospective buyers of the Property are cautioned to carefully inspect the Property and to carefully inspect the surrounding area for any off-site conditions that may adversely affect the Property. Moreover, this Disclosure Statement is not intended to be a substitute for prospective buyer's hiring of qualified experts to inspect the Property.

If your Property consists of multiple units, systems and/or features, please provide complete answers on all such units, systems and/or features even if the question is phrased in the singular, such as if a duplex has multiple furnaces, water heaters and fireplaces.

OCCUPANCY

Yes No Unknown

- 1. Age of House, if known 49
- 2. Does the Seller currently occupy this Property?
If not, how long has it been since Seller occupied the Property? yes
- 3. What year did the Seller buy the Property? 2021
- 3a. Do you have in your possession the original or a copy of the deed evidencing your ownership of the Property? If "yes," please attach a copy of it to this form.

ROOF

Yes No Unknown

- 4. Age of roof _____
- 5. Has roof been replaced or repaired since Seller bought the Property?
- 6. Are you aware of any roof leaks?
- 7. Explain any "yes" answers that you give in this section: _____

ATTIC, BASEMENTS AND CRAWL SPACES (Complete only if applicable)

Yes No Unknown

- 8. Does the Property have one or more sump pumps?
- 8a. Are there any problems with the operation of any sump pump?
- 9. Are you aware of any water leakage, accumulation or dampness within the basement or crawl spaces or any other areas within any of the structures on the Property?
- 9a. Are you aware of the presence of any mold or similar natural substance within the basement or crawl spaces or any other areas within any of the structures on the Property?
- 10. Are you aware of any repairs or other attempts to control any water or dampness problem in the basement or crawl space? If "yes," describe the location, nature and date of the repairs: _____
- 11. Are you aware of any cracks or bulges in the basement floor or foundation walls? If "yes," specify location: _____
- 12. Are you aware of any restrictions on how the attic may be used as a result of the manner in which the attic or roof was constructed?
- 13. Is the attic or house ventilated by: a whole house fan? an attic fan?
- 13a. Are you aware of any problems with the operation of such a fan?



111
112
113
114
115
116
117
118
119
120
121
122
123
124
125
126
127
128
129
130
131
132
133
134
135
136
137
138
139
140
141
142
143
144
145
146
147
148
149
150
151
152
153
154
155
156
157
158
159
160
161
162
163
164
165
166
167
168
169
170

- 14. In what manner is access to the attic space provided?
 staircase pull down stairs crawl space with aid of ladder or other device
 other _____
- 15. Explain any "yes" answers that you give in this section: _____

TERMITES/WOOD DESTROYING INSECTS, DRY ROT, PESTS

Yes No Unknown

- 16. Are you aware of any termites/wood destroying insects, dry rot, or pests affecting the Property?
 Yes No Unknown
- 17. Are you aware of any damage to the Property caused by termites/wood destroying insects, dry rot, or pests?
 Yes No Unknown
- 18. If "yes," has work been performed to repair the damage?
 Yes No
- 19. Is your Property under contract by a licensed pest control company? If "yes," state the name and address of the licensed pest control company: Mosquitos squad
- 20. Are you aware of any termite/pest control inspections or treatments performed on the Property in the past?
 Yes No
- 21. Explain any "yes" answers that you give in this section: inspection was done when we bought t
inspection was clear.

STRUCTURAL ITEMS

Yes No Unknown

- 22. Are you aware of any movement, shifting, or other problems with walls, floors, or foundations, including any restrictions on how any space, other than the attic or roof, may be used as a result of the manner in which it was constructed?
 Yes No Unknown
- 23. Are you aware if the Property or any of the structures on it have ever been damaged by fire, smoke, wind or flood?
 Yes No Unknown
- 24. Are you aware of any fire retardant plywood used in the construction?
 Yes No Unknown
- 25. Are you aware of any current or past problems with driveways, walkways, patios, sinkholes, or retaining walls on the Property?
 Yes No Unknown
- 26. Are you aware of any present or past efforts made to repair any problems with the items in this section?
 Yes No Unknown
- 27. Explain any "yes" answers that you give in this section. Please describe the location and nature of the problem: _____

ADDITIONS/REMODELS

Yes No Unknown

- 28. Are you aware of any additions, structural changes or other alterations to the structures on the Property made by any present or past owners?
 Yes No Unknown
- 29. Were the proper building permits and approvals obtained? Explain any "yes" answers you give in this section:
Added bed and bathroom in basement with permits in 2023
Generator outlet with permit in 2024

PLUMBING, WATER AND SEWAGE

Yes No Unknown

- 30. What is the source of your drinking water?
 Public Community System Well on Property Other (explain) _____
- 31. If your drinking water source is not public, have you performed any tests on the water? If so, when? _____
 Attach a copy of or describe the results: _____

- 32. Does the wastewater from any clothes washer, dishwasher, or other appliance discharge to any location other than the sewer, septic, or other system that services the rest of the Property?
 Yes No Unknown
- 33. When was well installed? _____
 Location of well? _____

- 171 34. Do you have a softener, filter, or other water purification system? Leased Owned
- 172
- 173 35. What is the type of sewage system?
 Public Sewer Private Sewer Septic System Cesspool Other (explain): _____
- 174 36. If you answered "septic system," have you ever had the system inspected to confirm that it is a
- 175 true septic system and not a cesspool?
- 176 37. If Septic System, when was it installed? _____
- 177 Location? _____
- 178 38. When was the Septic System or Cesspool last cleaned and/or serviced? _____
- 179 39. Are you aware of any abandoned Septic Systems or Cesspools on your Property?
- 180 39a. If "yes," is the closure in accordance with the municipality's ordinance? Explain: _____
- 181 _____
- 182 40. Are you aware of any leaks, backups, or other problems relating to any of the plumbing systems and
- 183 fixtures (including pipes, sinks, tubs and showers), or of any other water or sewage related problems?
- 184 If "yes," explain _____
- 185 _____
- 186 41. Are you aware of the presence of any lead piping, including but not limited to any service line,
- 187 piping materials, fixtures, and solder. If "yes," explain: _____
- 188 _____
- 189 42. Are you aware of any shut off, disconnected, or abandoned wells, underground water or sewage
- 190 tanks, or dry wells on the Property?
- 191 43. Is either the private water or sewage system shared? If "yes," explain: _____
- 192 _____
- 193 44. Water Heater: Electric Fuel Oil Gas
- 194 Age of Water Heater 2014
- 195 44a. Are you aware of any problems with the water heater?
- 196 45. Explain any "yes" answers that you give in this section: _____
- 197 _____
- 198 _____
- 199

HEATING AND AIR CONDITIONING

Yes No Unknown

- 201
- 202 46. Type of Air Conditioning:
- 203 Central one zone Central multiple zone Wall/Window Unit None
- 204 47. List any areas of the house that are not air conditioned: _____
- 205 _____
- 206 48. What is the age of Air Conditioning System? _____
- 207 49. Type of heat: Electric Fuel Oil Natural Gas Propane Unheated Other
- 208 50. What is the type of heating system? (for example, forced air, hot water or base board, radiator,
- 209 steam heat) Hot water baseboard
- 210 51. If it is a centralized heating system, is it one zone or multiple zones? _____
- 211 One
- 212 52. Age of furnace 2010 Date of last service: Unknown
- 213 53. List any areas of the house that are not heated: _____
- 214 _____
- 215 54. Are you aware of any tanks on the Property, either above or underground, used to store fuel or
- 216 other substances?
- 217 55. If tank is not in use, do you have a closure certificate?
- 218 56. Are you aware of any problems with any items in this section? If "yes," explain: _____
- 219 _____
- 220

WOODBURNING STOVE OR FIREPLACE

Yes No Unknown

- 221
- 222
- 223 57. Do you have wood burning stove? fireplace? insert? other
- 224 57a. Is it presently usable?
- 225 58. If you have a fireplace, when was the flue last cleaned? _____
- 226 58a. Was the flue cleaned by a professional or non-professional? _____
- 227 59. Have you obtained any required permits for any such item?
- 228 60. Are you aware of any problems with any of these items? If "yes," please explain: _____
- 229 _____
- 230

231 **ELECTRICAL SYSTEM**
232 Yes No Unknown

- 233 61. What type of wiring is in this structure? Copper Aluminum Other Unknown
- 234 62. What amp service does the Property have? 60 100 150 200 Other Unknown
- 235 63. Does it have 240 volt service? Which are present Circuit Breakers, Fuses or Both?
- 236 64. Are you aware of any additions to the original service?
- 237 If "yes," were the additions done by a licensed electrician? Name and address: _____
- 238 _____
- 239 _____
- 240 65. If "yes," were proper building permits and approvals obtained? Yes No Unknown
- 241 66. Are you aware of any wall switches, light fixtures or electrical outlets in need of repair? Yes No
- 242 67. Explain any "yes" answers that you give in this section: _____
- 243 _____
- 244 _____

246 **LAND (SOILS, DRAINAGE AND BOUNDARIES)**

- 247 Yes No Unknown
- 248 68. Are you aware of any fill or expansive soil on the Property? Yes No
- 249 69. Are you aware of any past or present mining operations in the area in which the Property is located? Yes No
- 250
- 251 70. Is the Property located in a flood hazard zone? Yes No
- 252 71. Are you aware of any drainage or flood problems affecting the Property? Yes No
- 253 72. Are there any areas on the Property which are designated as protected wetlands? Yes No Unknown
- 254 73. Are you aware of any encroachments, utility easements, boundary line disputes, or drainage or other easements affecting the Property? Yes No
- 255
- 256 74. Are there any water retention basins on the Property or the adjacent properties? Yes No
- 257 75. Are you aware if any part of the Property is being claimed by the State of New Jersey as land presently or formerly covered by tidal water (Riparian claim or lease grant)? Explain: _____
- 258 _____
- 259 _____
- 260
- 261 76. Are you aware of any shared or common areas (for example, driveways, bridges, docks, walls, bulkheads, etc.) or maintenance agreements regarding the Property? Yes No
- 262
- 263 77. Explain any "yes" answers to the preceding questions in this section: _____
- 264 _____
- 265 _____
- 266 78. Do you have a survey of the Property? Yes No

268 **ENVIRONMENTAL HAZARDS**

- 269 Yes No Unknown
- 270 79. Have you received any written notification from any public agency or private concern informing you that the Property is adversely affected, or may be adversely affected, by a condition that exists on a property in the vicinity of this Property? If "yes," attach a copy of any such notice currently in your possession. Yes No
- 271
- 272
- 273
- 274 79a. Are you aware of any condition that exists on any property in the vicinity which adversely affects, or has been identified as possibly adversely affecting, the quality or safety of the air, soil, water, and/or physical structures present on this Property? If "yes," explain: _____
- 275 _____
- 276
- 277
- 278 80. Are you aware of any underground storage tanks (UST) or toxic substances now or previously present on this Property or adjacent property (structure or soil), such as polychlorinated biphenyl (PCB), solvents, hydraulic fluid, petro-chemicals, hazardous wastes, pesticides, chromium, thorium, lead or other hazardous substances in the soil? If "yes," explain: _____
- 279 _____
- 280
- 281
- 282
- 283 81. Are you aware if any underground storage tank has been tested? Yes No
- 284 (Attach a copy of each test report or closure certificate if available.)
- 285 82. Are you aware if the Property has been tested for the presence of any other toxic substances, such as lead-based paint, urea-formaldehyde foam insulation, asbestos-containing materials, or others? Yes No Unknown
- 286 (Attach copy of each test report if available.)
- 287
- 288 83. If "yes" to any of the above, explain: _____
- 289 _____
- 290 _____

291 83a. If "yes" to any of the above, were any actions taken to correct the problem? Explain: _____
 292 _____
 293 _____
 294 84. Is the Property in a designated Airport Safety Zone?
 295

296 **DEED RESTRICTIONS, SPECIAL DESIGNATIONS, HOMEOWNERS ASSOCIATION/CONDOMINIUMS**
 297 **AND CO-OPS**

298 Yes No Unknown
 299 85. Are you aware if the Property is subject to any deed restrictions or other limitations on how it
 300 may be used due to its being situated within a designated historic district, or a protected area like
 301 the New Jersey Pinelands, or its being subject to similar legal authorities other than typical local
 302 zoning ordinances?
 303 86. Is the Property part of a condominium or other common interest ownership plan?
 304 86a. If so, is the Property subject to any covenants, conditions, or restrictions as a result of its being
 305 part of a condominium or other form of common interest ownership?
 306 87. As the owner of the Property, are you required to belong to a condominium association or
 307 homeowners association, or other similar organization or property owners?
 308 87a. If so, what is the Association's name and telephone number? _____
 309 _____
 310 87b. If so, are there any dues or assessments involved?
 311 If "yes," how much? _____
 312 88. Are you aware of any defect, damage, or problem with any common elements or common areas
 313 that materially affects the Property?
 314 89. Are you aware of any condition or claim which may result in an increase in assessments or fees?
 315 90. Since you purchased the Property, have there been any changes to the rules or by-laws of the
 316 Association that impact the Property?
 317 91. Explain any "yes" answers you give in this section: _____
 318 _____
 319 _____
 320

321 **MISCELLANEOUS**

322 Yes No Unknown
 323 92. Are you aware of any existing or threatened legal action affecting the Property or any condominium
 324 or homeowners association to which you, as an owner, belong?
 325 93. Are you aware of any violations of Federal, State or local laws or regulations relating to this
 326 Property?
 327 94. Are you aware of any zoning violations, encroachments on adjacent properties, non-conforming
 328 uses, or set-back violations relating to this Property? If so, please state whether the condition is
 329 pre-existing non-conformance to present day zoning or a violation to zoning and/or land use
 330 laws. _____
 331 _____
 332 95. Are you aware of any public improvement, condominium or homeowner association assessments
 333 against the Property that remain unpaid? Are you aware of any violations of zoning, housing,
 334 building, safety or fire ordinances that remain uncorrected?
 335 96. Are there mortgages, encumbrances or liens on this Property?
 336 96a. Are you aware of any reason, including a defect in title, that would prevent you from conveying
 337 clear title?
 338 97. Are you aware of any material defects to the Property, dwelling, or fixtures which are not disclosed
 339 elsewhere on this form? (A defect is "material," if a reasonable person would attach importance
 340 to its existence or non-existence in deciding whether or how to proceed in the transaction.)
 341 If "yes," explain: _____
 342 _____
 343 98. Other than water and sewer charges, utility and cable tv fees, your local property taxes, any
 344 special assessments and any association dues or membership fees, are there any other fees that you
 345 pay on an ongoing basis with respect to this Property, such as garbage collection fees?
 346 99. Explain any other "yes" answers you give in this section: _____
 347 Mortgage (#96)
 348 _____
 349 _____
 350

411
412
413
414
415
416
417
418
419
420
421
422
423
424
425
426
427
428
429
430
431
432
433
434
435
436
437
438
439
440
441
442
443
444
445
446
447
448
449
450
451
452
453
454
455
456
457
458
459
460
461
462
463
464
465
466
467
468
469
470

ACKNOWLEDGMENT OF SELLER

The undersigned Seller affirms that the information set forth in this Disclosure Statement is accurate and complete to the best of Seller's knowledge, but is not a warranty as to the condition of the Property. Seller hereby authorizes the real estate brokerage firm representing or assisting the Seller to provide this Disclosure Statement to all prospective buyers of the Property, and to other real estate agents. Seller alone is the source of all information contained in this statement. *If the Seller relied upon any credible representations of another, the Seller should state the name(s) of the person(s) who made the representation(s) and describe the information that was relied upon.

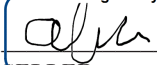
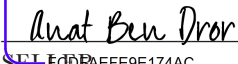
DocuSigned by:			
	7/12/2025 15:08 PDT		
SELLER ID: 390C233334EF...	DATE	SELLER	DATE
Signed by:			
	7/14/2025 20:53 EDT		
SELLER ID: 9E9E174AC...	DATE	SELLER	DATE

EXECUTOR, ADMINISTRATOR, TRUSTEE (if applicable)

The undersigned has never occupied the Property and lacks the personal knowledge necessary to complete this Disclosure Statement.

_____ SIGNED	_____ DATE	_____ SIGNED	_____ DATE
-----------------	---------------	-----------------	---------------

RECEIPT AND ACKNOWLEDGMENT BY PROSPECTIVE BUYER

The undersigned Prospective Buyer acknowledges receipt of this Disclosure Statement prior to signing a Contract of Sale pertaining to this Property. Prospective Buyer acknowledges that this Disclosure Statement is not a warranty by Seller and that it is Prospective Buyer's responsibility to satisfy himself or herself as to the condition of the Property. Prospective Buyer acknowledges that the Property may be inspected by qualified professionals, at Prospective Buyer's expense, to determine the actual condition of the Property. Prospective Buyer further acknowledges that this form is intended to provide information relating to the condition of the land, structures, major systems and amenities, if any, included in the sale. This form does not address local conditions which may affect a purchaser's use and enjoyment of the Property such as noise, odors, traffic volume, etc. Prospective Buyer acknowledges that they may independently investigate such local conditions before entering into a binding contract to purchase the Property. Prospective Buyer acknowledges that he or she understands that the visual inspection performed by the Seller's real estate broker/broker-salesperson/salesperson does not constitute a professional home inspection as performed by a licensed home inspector.

_____ PROSPECTIVE BUYER	_____ DATE	_____ PROSPECTIVE BUYER	_____ DATE
_____ PROSPECTIVE BUYER	_____ DATE	_____ PROSPECTIVE BUYER	_____ DATE

ACKNOWLEDGMENT OF REAL ESTATE BROKER/BROKER-SALESPERSON/SALESPERSON

The undersigned Seller's real estate broker/broker-salesperson/salesperson acknowledges receipt of the Property Disclosure Statement form and that the information contained in the form was provided by the Seller.

The Seller's real estate broker/broker-salesperson/salesperson also confirms that he or she visually inspected the Property with reasonable diligence to ascertain the accuracy of the information disclosed by the Seller, prior to providing a copy of the property disclosure statement to the buyer.

The Prospective Buyer's real estate broker/broker-salesperson/salesperson also acknowledges receipt of the Property Disclosure Statement form for the purpose of providing it to the Prospective Buyer.

_____ SELLER'S REAL ESTATE BROKER/ BROKER-SALESPERSON/SALESPERSON	_____ DATE
_____ PROSPECTIVE BUYER'S REAL ESTATE BROKER/ BROKER-SALESPERSON/SALESPERSON	_____ DATE

SELLER'S PROPERTY CONDITION DISCLOSURE STATEMENT CONTINUES ON NEXT PAGE



NEW JERSEY REALTORS®
SELLER'S PROPERTY CONDITION DISCLOSURE STATEMENT
ADDENDUM REGARDING FLOOD RISK

© 2018 New Jersey REALTORS®

471 Pursuant to N.J.S.A. 56:8-19.2, all Sellers of real property (including both residential and non-residential property) must complete
 472 questions 109-117 below.

473
 474 Sellers of real property must answer these questions before the purchaser becomes obligated under any contract for the purchase of the
 475 Property. This is the case regardless of whether the Seller completes questions 1-108. Sellers must verify their answers to questions 109-
 476 110, and may do so using the Flood Risk Notification Tool located at njreal.to/flood-disclosure. Questions 111-117 must be answered
 477 based on the Seller's actual knowledge.

478
 479 Flood risks in New Jersey are growing due to the effects of climate change. Coastal and inland areas may experience significant flooding
 480 now and in the near future, including in places that were not previously known to flood. For example, by 2050, it is likely that sea-level
 481 rise will meet or exceed 2.1 feet above 2000 levels, placing over 40,000 New Jersey properties at risk of permanent coastal flooding.
 482 In addition, precipitation intensity in New Jersey is increasing at levels significantly above historic trends, placing inland properties at
 483 greater risk of flash flooding. These and other coastal and inland flood risks are expected to increase within the life of a typical mortgage
 484 originated in or after 2020.

485
 486 To learn more about these impacts, including the flood risk to your Property, visit njreal.to/flood-disclosure. To learn more about how to
 487 prepare for a flood emergency, visit njreal.to/flood-planning.



- | 489 | Yes | No | Unknown | |
|-----|--------------------------|-------------------------------------|--------------------------|---|
| 490 | <input type="checkbox"/> | <input checked="" type="checkbox"/> | | 109. Is any or all of the Property located wholly or partially in the Special Flood Hazard Area ("100- |
| 491 | | | | year floodplain") according to FEMA's current flood insurance rate maps for your area? |
| 492 | <input type="checkbox"/> | <input checked="" type="checkbox"/> | | 110. Is any or all of the Property located wholly or partially in a Moderate Risk Flood Hazard Area |
| 493 | | | | ("500-year floodplain") according to FEMA's current flood insurance rate maps for your area? |
| 494 | <input type="checkbox"/> | <input checked="" type="checkbox"/> | <input type="checkbox"/> | 111. Is the Property subject to any requirement under federal law to obtain and maintain flood |
| 495 | | | | insurance on the Property? |
| 496 | | | | <i>Properties in the special flood hazard area, also known as high risk flood zones, on FEMA's flood insurance rate</i> |
| 497 | | | | <i>maps with mortgages from federally regulated or insured lenders are required to obtain and maintain flood insurance.</i> |
| 498 | | | | <i>Even when not required, FEMA encourages property owners in high risk, moderate risk, and low risk flood zones</i> |
| 499 | | | | <i>to purchase flood insurance that covers the structure and the personal property within the structure. Also note that</i> |
| 500 | | | | <i>properties in coastal and riverine areas may be subject to increased risk of flooding over time due to projected sea level</i> |
| 501 | | | | <i>rise and increased extreme storms caused by climate change which may not be reflected in current flood insurance rate</i> |
| 502 | | | | <i>maps.</i> |
| 503 | <input type="checkbox"/> | <input checked="" type="checkbox"/> | <input type="checkbox"/> | 112. Have you ever received assistance, or are you aware of any previous owners receiving assistance, |
| 504 | | | | from FEMA, the U.S. Small Business Administration, or any other federal disaster flood assistance |
| 505 | | | | for flood damage to the Property? |
| 506 | | | | <i>For properties that have received federal disaster assistance, the requirement to obtain flood insurance passes down</i> |
| 507 | | | | <i>to all future owners. Failure to obtain and maintain flood insurance can result in an individual being ineligible for</i> |
| 508 | | | | <i>future assistance.</i> |
| 509 | <input type="checkbox"/> | <input checked="" type="checkbox"/> | <input type="checkbox"/> | 113. Is there flood insurance on the Property? |
| 510 | | | | <i>A standard homeowner's insurance policy typically does not cover flood damage. You are encouraged to examine your</i> |
| 511 | | | | <i>policy to determine whether you are covered.</i> |
| 512 | <input type="checkbox"/> | <input checked="" type="checkbox"/> | <input type="checkbox"/> | 114. Is there a FEMA elevation certificate available for the Property? If so, the elevation certificate |
| 513 | | | | must be shared with the buyer. |
| 514 | | | | <i>An elevation certificate is a FEMA form, completed by a licensed surveyor or engineer. The form provides critical</i> |
| 515 | | | | <i>information about the flood risk of the Property and is used by flood insurance providers under the National Flood</i> |
| 516 | | | | <i>Insurance Program to help determine the appropriate flood insurance rating for the Property. A buyer may be able to</i> |
| 517 | | | | <i>use the elevation certificate from a previous owner for their flood insurance policy.</i> |
| 518 | <input type="checkbox"/> | <input checked="" type="checkbox"/> | <input type="checkbox"/> | 115. Have you ever filed a claim for flood damage to the Property with any insurance provider, |
| 519 | | | | including the National Flood Insurance Program? |
| 520 | | | | If the claim was approved, what was the amount received? \$ _____ |
| 521 | <input type="checkbox"/> | <input checked="" type="checkbox"/> | <input type="checkbox"/> | 116. Has the Property experienced any flood damage, water seepage, or pooled water due to a natural |
| 522 | | | | flood event, such as heavy rainfall, coastal storm surge, tidal inundation, or river overflow? |
| 523 | | | | If so, how many times? _____ |



117. Explain any "yes" answers that you give in this section: _____

ACKNOWLEDGMENT OF SELLER

The undersigned Seller affirms that the information set forth in the above Flood Risk Addendum to the Disclosure Statement is accurate and complete to Seller's actual knowledge, but is not a warranty as to the condition of the Property. Seller hereby authorizes the real estate brokerage firm representing or assisting the Seller to provide this completed Flood Risk Addendum to the Disclosure Statement to all prospective buyers of the Property, and to other real estate agents. Seller alone is the source of all information contained in this statement. *If the Seller relied upon any credible representation of another, the Seller should state the name(s) of the person(s) who made the representation(s) and describe the information that was relied upon.

DocuSigned by:			
		7/12/2025 15:08 PDT	
SELLER		DATE	SELLER
			DATE
Signed by:			
		7/14/2025 20:53 EDT	
SELLER		DATE	SELLER
			DATE

EXECUTOR, ADMINISTRATOR, TRUSTEE (if applicable)

The undersigned has never occupied the Property and lacks the personal knowledge necessary to complete this Disclosure Statement.

SIGNED DATE SIGNED DATE

RECEIPT AND ACKNOWLEDGMENT BY PROSPECTIVE BUYER

The undersigned Prospective Buyer acknowledges receipt of this completed Flood Risk Addendum to the Disclosure Statement prior to signing a Contract of Sale pertaining to this Property. Prospective Buyer acknowledges that this completed Flood Risk Addendum to the Disclosure Statement is not a warranty by Seller and that it is Prospective Buyer's responsibility to satisfy himself or herself as to the condition of the Property. Prospective Buyer acknowledges that the Property may be inspected by qualified professionals, at Prospective Buyer's expense, to determine the actual condition of the Property. Prospective Buyer further acknowledges that this form is intended to provide information relating to the condition of the land, structures, major systems and amenities, if any, included in the sale. This form does not address local conditions which may affect a purchaser's use and enjoyment of the Property such as noise, odors, traffic volume, etc. Prospective Buyer acknowledges that they may independently investigate such local conditions before entering into a binding contract to purchase the Property. Prospective Buyer acknowledges that he or she understands that the visual inspection performed by the Seller's real estate broker/broker-salesperson/salesperson does not constitute a professional home inspection as performed by a licensed home inspector.

_____ PROSPECTIVE BUYER	DATE	_____ PROSPECTIVE BUYER	DATE
_____ PROSPECTIVE BUYER	DATE	_____ PROSPECTIVE BUYER	DATE

586
587
588
589
590
591
592
593
594
595
596
597
598
599
600
601
602
603
604
605
606
607
608
609
610
611
612
613
614
615
616
617
618
619
620
621
622
623
624
625
626
627
628
629
630
631
632
633
634
635
636
637
638
639
640
641
642
643
644
645

ACKNOWLEDGMENT OF REAL ESTATE BROKER/BROKER-SALESPERSON/SALESPERSON

The undersigned Seller’s real estate broker/broker/broker-salesperson/salesperson acknowledges receipt of this completed Flood Risk Addendum to the Disclosure Statement and that the information contained in this form was provided by the Seller.

The Seller’s real estate broker/broker-salesperson/salesperson also confirms that he or she visually inspected the Property with reasonable diligence to ascertain the accuracy of the information disclosed by the Seller, prior to providing a copy of the property disclosure statement to the buyer.

The Prospective Buyer’s real estate broker/broker/broker-salesperson also acknowledges receipt of this completed Flood Disclosure Addendum to the Property Disclosure for the purpose of providing it to the Prospective Buyer.

SELLER’S REAL ESTATE BROKER/
BROKER-SALESPERSON/SALESPERSON:

DATE

PROSPECTIVE BUYER’S REAL ESTATE BROKER/
BROKER-SALESPERSON/SALESPERSON

DATE

ADDENDUM REGARDING STATUTORY DISCLOSURES & OTHER ITEMS CONTINUES ON NEXT PAGE



NEW JERSEY REALTORS®
SELLER'S PROPERTY CONDITION DISCLOSURE STATEMENT
ADDENDUM REGARDING STATUTORY DISCLOSURES & OTHER ITEMS

© 2018 New Jersey REALTORS®

646 SOLAR PANEL SYSTEMS Pursuant to P.L.2023, c312

647 This section is applicable if the Property is serviced by a Solar Panel System, which means a system of solar panels designed to absorb the
648 sunlight as a source of energy for generating electricity or heating, any and all inverters, net meter, wiring, roof supports and any other
649 equipment pertaining to the Solar Panels (collectively, the "Solar Panel System"). This information may be used, among other purposes,
650 to prepare a Solar Panel Addendum to be affixed to and made a part of a contract of sale for the Property.

651
652 Yes No
653 [] [X] Is the Property serviced by a Solar Panel System?

654
655 If you responded "yes," answer the following questions.

- 656 Yes No Unknown
657 [] [] [] 118. When was the Solar Panel System Installed?
658 [] 118a. What is the name and contact information of the business that installed the Solar Panel System?
659 [] [] 118b. Do you have documents and/or contracts relating to the Solar Panel System?
660 [] [] [] 119. Are SRECs available from the Solar Panel System?
661 [] [] [] 119a. If SRECs are available, when will the SRECs expire?
662 [] [] [] 120. Is there any storage capacity on the Property for the Solar Panel System?
663 [] [] 121. Are you aware of any defects in or damage to any component of the Solar Panel System?
664 [] [] explain:
665
666
667
668

669 Choose one of the following three options:

- 670
671 [] 122a. The Solar Panel System is financed under a power purchase agreement or other type of financing
672 arrangement which requires me/us to make periodic payments to a Solar Panel System provider
673 in order to acquire ownership of the Solar Panel System ("PPA")? If yes, proceed to Section A
674 below.
675 [] 122b. The Solar Panel System is the subject of a lease agreement. If yes, proceed to Section B below.
676 [] 122c. I/we own the Solar Panel System outright. If yes, you do not have to answer any further questions.

677 SECTION A - THE SOLAR PANEL SYSTEM IS SUBJECT TO A PPA

- 678 [] 123. What is the current periodic payment amount? \$
679 [] 124. What is the frequency of the periodic payments (check one)? [] Monthly [] Quarterly
680 [] 125. What is the expiration date of the PPA, which is when you will become the owner of the Solar
681 Panel System? ("PPA Expiration Date")
682 [] [] 126. Is there a balloon payment that will become due on or before the PPA Expiration Date?
683 [] 127. If there is a balloon payment, what is the amount? \$

684 Choose one of the following three options:

- 685 [] 128a. Buyer will assume my/our obligations under the PPA at Closing.
686 [] 128b. I/we will pay off or otherwise obtain cancellation of the PPA as of the Closing so that the Solar
687 Panel System can be included in the sale free and clear.
688 [] 128c. I/we will remove the Solar Panel System from the Property and pay off or otherwise obtain
689 cancellation of the PPA as of the Closing.

690 SECTION B - THE SOLAR PANEL SYSTEM IS SUBJECT TO A LEASE

- 691 [] 129. What is the current periodic lease payment amount? \$
692 [] 130. What is the frequency of the periodic lease payments (check one)? [] Monthly [] Quarterly
693 [] 131. What is the expiration date of the lease?

694 Choose one of the following two options:

- 695 [] 132a. Buyer will assume our obligations under the lease at Closing.
696 [] 132b. I/we will obtain an early termination of the lease and will remove the Solar Panel System prior
697 to Closing.



701
702
703
704
705
706
707
708
709
710
711
712
713
714
715
716
717
718
719
720
721
722
723
724
725
726
727
728
729
730
731
732
733
734
735
736
737
738
739
740
741
742
743
744
745
746
747
748
749
750
751
752
753
754
755
756
757
758
759
760

SECTION C - THE SOLAR PANEL SYSTEM IS SUBJECT TO ENERGY CERTIFICATE(S)

- 133. Are Solar Transition Renewable Energy Certificates ("TREC's") available from the Solar Panel System?
- 133a. If TREC's are available, when will the TREC's expire? _____
- 134. Are Solar Renewable Energy Certificates IIs ("SREC IIs") available from the Solar Panel System?
- 134a. If SREC IIs are available, when will the SREC IIs expire? _____

WATER INTRUSION Pursuant to N.J.S.A. 56:8-19.1

Yes No Unknown

- 135. Are you aware of any water leakage, accumulation or dampness, the presence of mold or other similar natural substance, or repairs or other attempts to control any water or dampness problem on the Property? If yes, please describe the nature of the issue and any attempts to repair or control it:

If yes, pursuant to New Jersey law, the **buyer** of the real Property is advised to refer to the 'Mold Guidelines for New Jersey Residents' pamphlet issued by the New Jersey Department of Health (njreal.to/mold-guidelines) and has the right to request a physical copy of the pamphlet from the real estate broker, broker-salesperson, or salesperson.

SECONDARY POWER SOURCE Pursuant to P.L.2025, c19

Yes No Unknown

- 136. Is there a secondary power source at the Property (i.e. permanently installed combustion generators, solar panels, battery storage systems, or any other supplemental source of electrical energy)?
- 136a. If "yes," is a label installed within 18 inches of the main electrical panel and electrical meter warning of the dangers associated with the secondary power sources?

ACKNOWLEDGMENT OF SELLER

The undersigned Seller affirms that the information set forth in this Disclosure Statement is accurate and complete to the best of Seller's knowledge, but is not a warranty as to the condition of the Property. Seller hereby authorizes the real estate brokerage firm representing or assisting the Seller to provide this Disclosure Statement to all prospective buyers of the Property, and to other real estate agents. Seller alone is the source of all information contained in this statement. *If the Seller relied upon any credible representations of another, the Seller should state the name(s) of the person(s) who made the representation(s) and describe the information that was relied upon.

DocuSigned by:

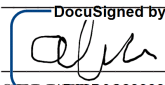
 7/12/2025 | 15:08 PDT

SELLER ID: 3900C233334EF... DATE SELLER DATE

Signed by:

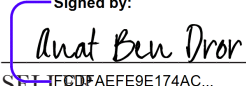
 7/14/2025 | 20:53 EDT

SELLER ID: 1FAEFE9E174AC... DATE SELLER DATE

EXECUTOR, ADMINISTRATOR, TRUSTEE (if applicable)

The undersigned has never occupied the Property and lacks the personal knowledge necessary to complete this Disclosure Statement.

SIGNED DATE SIGNED DATE

761
762
763
764
765
766
767
768
769
770
771
772
773
774
775
776
777
778
779
780
781
782
783
784
785
786
787
788
789
790
791
792
793
794
795
796
797
798
799
800
801
802
803
804
805
806
807
808
809
810
811
812
813
814
815
816
817
818
819
820

RECEIPT AND ACKNOWLEDGMENT BY PROSPECTIVE BUYER

The undersigned Prospective Buyer acknowledges receipt of this completed Statutory Disclosures & Other Items Addendum to Disclosure Statement prior to signing a Contract of Sale pertaining to this Property. Prospective Buyer acknowledges that this completed Statutory Disclosures & Other Items Addendum is not a warranty by Seller and that it is Prospective Buyer's responsibility to satisfy himself or herself as to the condition of the Property. Prospective Buyer's acknowledges that the Property may be inspected by qualified professionals, at Prospective Buyer's expense, to determine the actual condition of the Property. Prospective Buyer further acknowledges that this form is intended to provide information relating to the condition of the land, structures, major systems and amenities, if any, included in the sale. This form does not address local conditions which may affect a purchaser's use and enjoyment of the Property such as noise, odors, traffic volume, etc. Prospective Buyer acknowledges that they may independently investigate such local conditions before entering into a binding contract to purchase the Property. Prospective Buyer acknowledges that he or she understands that the visual inspection performed by the Seller's real estate broker/broker-salesperson/salesperson does not constitute a professional home inspection as performed by a licensed home inspector.

_____ PROSPECTIVE BUYER	_____ DATE	_____ PROSPECTIVE BUYER	_____ DATE
_____ PROSPECTIVE BUYER	_____ DATE	_____ PROSPECTIVE BUYER	_____ DATE

ACKNOWLEDGMENT OF REAL ESTATE BROKER/BROKER-SALESPERSON/SALESPERSON

The undersigned Seller's real estate broker/broker/broker-salesperson/salesperson acknowledges receipt of this Statutory Disclosures & Other Items Addendum to the Disclosure Statement and that the information contained in this form was provided by the Seller.

The Seller's real estate broker/broker-salesperson/salesperson also confirms that he or she visually inspected the Property with reasonable diligence to ascertain the accuracy of the information disclosed by the Seller, prior to providing a copy of the property disclosure statement to the buyer.

The Prospective Buyer's real estate broker/broker/broker-salesperson also acknowledges receipt of this completed Statutory Disclosures & Other Items Addendum to the Property Disclosure for the purpose of providing it to the Prospective Buyer.

_____ SELLER'S REAL ESTATE BROKER/ BROKER-SALESPERSON/SALESPERSON:	_____ DATE
_____ PROSPECTIVE BUYER'S REAL ESTATE BROKER/ BROKER-SALESPERSON/SALESPERSON	_____ DATE



Addendum to the Seller's Property Condition Disclosure Statement for: 43 Stonewyck Drive, Chatham Township

The following items are to be INCLUDED in the sale:
Deck furniture
Dining room table and chairs
Bookshelves
Desks
Basement sofa
Storage cabinets in basement

The following items are to be EXCLUDED from the sale:

None

The following items are to convey in strictly AS-IS condition:
Fireplace, chimney and associated components (no known issues)
Deck (no known issues)
Garage heater (disconnected)
Front right living room window screen (torn)
Central vacuum system (disconnected)
Stove light (inoperable)

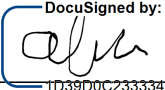
Seller:  7/12/2025 | 15:08 PDT
Buyer: _____
(date) (date)

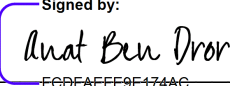
Seller:  7/14/2025 | 20:53 EDT
Buyer: _____
(date) (date)



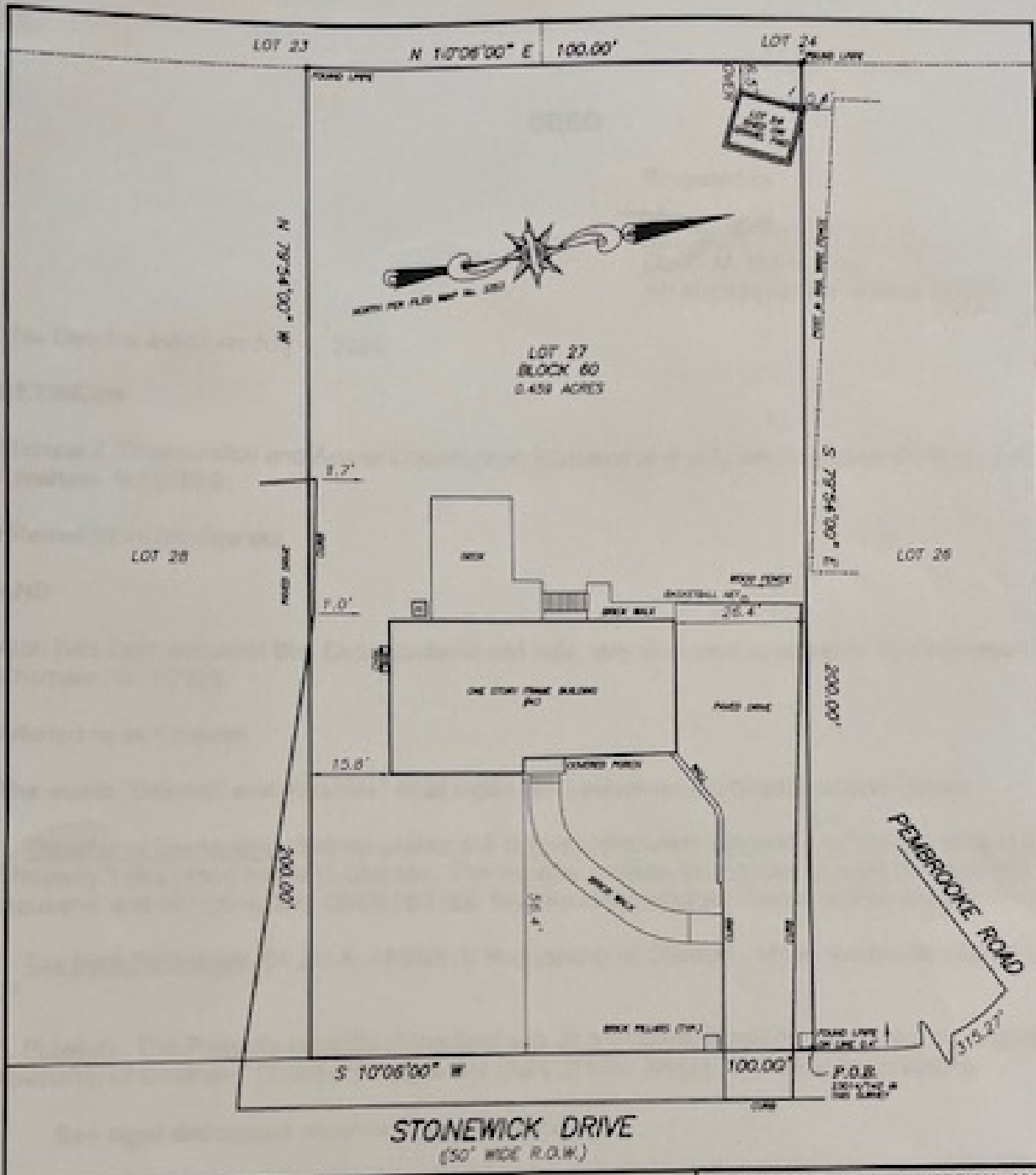

NOTES:

1. THIS SURVEY IS MADE ONLY FROM EXISTING DATA AS SHOWN HEREON.
2. THE CERTIFICATION BEARING HEREON IS NOT RESPONSIBLE TO ANY ADDITIONAL REQUIREMENTS OR SUBSEQUENT ORDERS.
3. THIS SURVEY IS MADE BY EACH PARTY AS AN ASSURED THAT SURVEY DATA IS CORRECT.
4. THIS SURVEY DOES NOT REFLECT ENCUMBRANCES THAT ARE NOT OF THE PUBLIC RECORD, OR UNDERGROUND STRUCTURES SUCH AS BURIED PIPES, UTILITY LINES, ETC.
5. A WRITTEN ORDER AND PERMISSION NOT TO SET CORNER MARKERS HAS BEEN OBTAINED FROM THE STATE LAND MANAGER AT N.J.S.C. 17A:27-2.1(a).

I HEREBY CERTIFY:

AS THE PROFESSIONAL SURVEYOR THAT I AM A PROFESSIONAL LAND SURVEYOR LICENSED TO PRACTICE IN THE STATE OF NEW JERSEY AND THAT THIS PLAN IS MADE FROM AN ACCURATE FIELD SURVEY PERFORMED IN ACCORDANCE WITH THE PROFESSIONAL SURVEYING CODE OF THE STATE OF NEW JERSEY AND THAT THIS PLAN IS A CORRECT AND ACCURATE REPRESENTATION OF CONDITIONS EXISTING AT THE DATE HEREON.

THIS SURVEY WAS MADE AND DONE, IN ACCORDANCE WITH THE PROFESSIONAL LAND SURVEYING CODE OF THE STATE OF NEW JERSEY, AND THE SURVEYING AND MAPPING ACT OF 1974, AND THE SURVEYING AND MAPPING ACT OF 1978, AND THE SURVEYING AND MAPPING ACT OF 1982, AND THE SURVEYING AND MAPPING ACT OF 1987, AND THE SURVEYING AND MAPPING ACT OF 1992, AND THE SURVEYING AND MAPPING ACT OF 1997, AND THE SURVEYING AND MAPPING ACT OF 2002, AND THE SURVEYING AND MAPPING ACT OF 2007, AND THE SURVEYING AND MAPPING ACT OF 2012, AND THE SURVEYING AND MAPPING ACT OF 2017, AND THE SURVEYING AND MAPPING ACT OF 2022.

DEED DESCRIPTION:

BEING HEREBY AND DESIGNATED AS LOT 27 IN BLOCK 60 AS SHOWN ON MAP ENTITLED "TRAIL AND STONEMAN AT DORSET", DATED FEB. 25, 1974, LAST AMENDED MAY 13, 1974 AND FILED IN THE MORRIS COUNTY CLERK'S OFFICE AS MAP NO. 1001.

DIAMACONE, WELA & ALDRICH, LLC
Chief Engineer & Land Designer

**450 MAIN STREET, P.O. BOX 450
 CHESTER, NEW JERSEY 07930
 PHONE: 908-870-8848
 FAC: 908-870-8841
 64 EDGE ROAD FOR P.E. & P.L.S. CERTIFICATE
 OF A PROFESSIONAL ENGINEER**

SURVEY OF
 LOT 27 - BLOCK 60
 TOWNSHIP OF CHATHAM
 MORRIS COUNTY, NEW JERSEY

Christopher J. Aldrich 5/20/2021
CHRISTOPHER J. ALDRICH (S) 5/20/2021
 N.J. PROFESSIONAL LAND SURVEYOR No. 34478

DATE MAY 20, 2021	SCALE 1" = 20'	P.L.S. 775/11
DRAWN BY J.P.	CHECKED BY C.A.	R.O. 221280