

This survey is prepared specifically for the individual(s) in the title/or certification. The undersigned will not be responsible or assume any liability for the use of this survey for any other purpose including, but not limited to survey affidavit, resale of the property or assignment of the survey to any person(s) not so named. This survey was prepared without the benefit of a title search. It is subject to facts that a title search may disclose. The offsets shown on this plan shall not be used as the basis for the construction of fences or any other permanent structures.

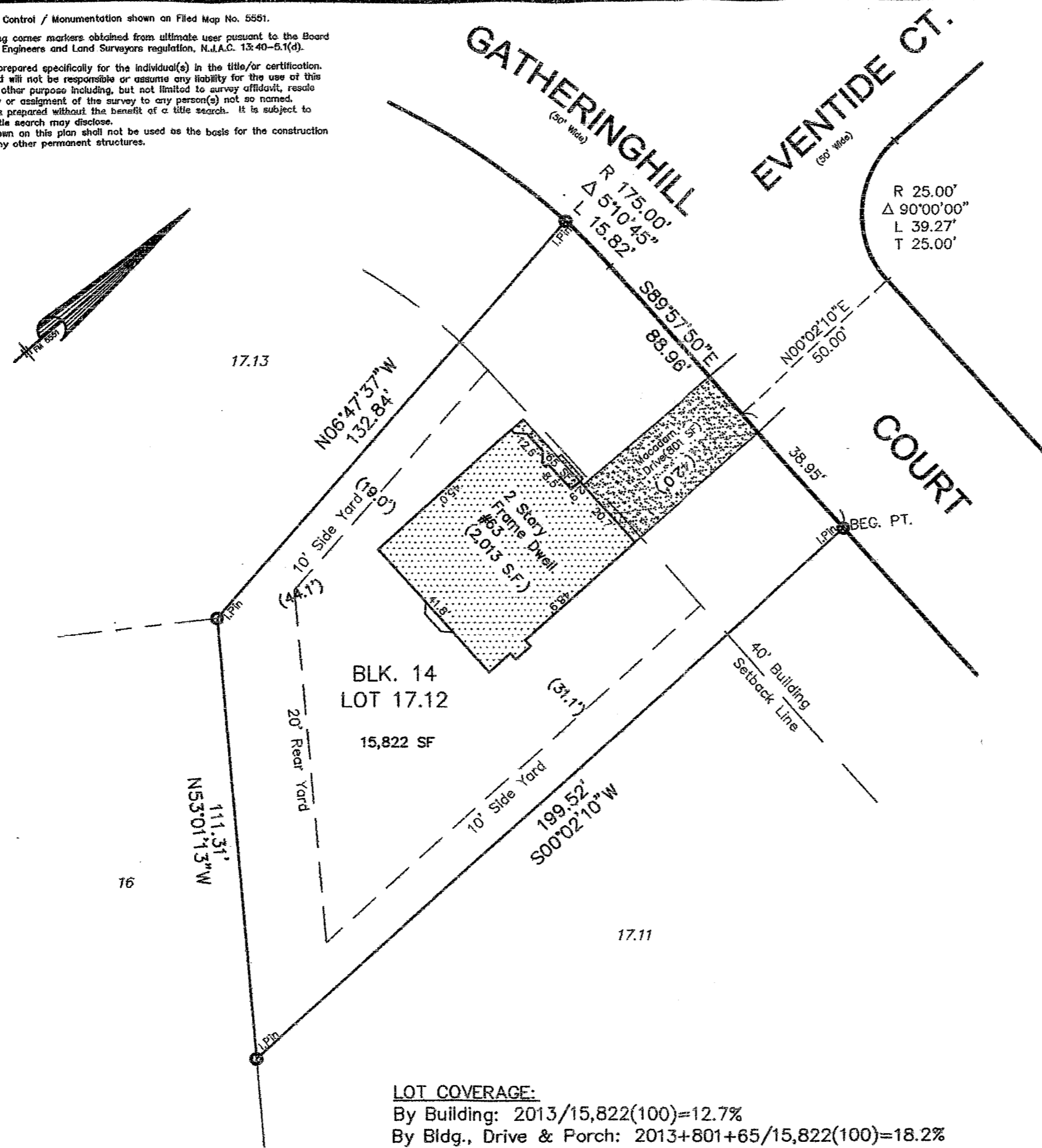

DANIEL SPINDLER & KRISTEN SPINDLER;
Superior Mortgage Corp., ISAOA ATIMA;
Central Jersey Title Co., Inc.;
Chicago Title;
Joseph Mezzacca, Jr., Esq.

CAUTION: IF THIS DOCUMENT DOES NOT CONTAIN A RAISED IMPRESSION SEAL OF THE PROFESSIONAL, IT IS NOT AN AUTHORIZED ORIGINAL DOCUMENT AND MAY HAVE BEEN ALTERED.

JOSEPH F. BARBIERI, Jr.
LAND SURVEYOR, N.J. Lic. No. 35350
PROFESSIONAL PLANNER, N.J. Lic. No. 5000

		Final Asbuilt Survey for	
		DANIEL SPINDLER &	
		KRISTEN SPINDLER	
		Township of Parsippany – Troy Hills	
BY		DATE	
REVISIONS		Morris County, New Jersey	
DATE	SCALE	FIELD BOOK/PAGE	PROJECT NO.
5/18/06	1"=30'		2399
MAP REFERENCE AND LOT DESCRIPTION			
REFERENCE		TAX MAP	
LOT 17.12	BLOCK 14	LOT 17.12	BLOCK 14
MAP OF: Final Subdivision Plat Glenmount Manor, Single Family Homes			
FILED: APRIL 13, 2000		MAP NO.: 5551	
JOSEPH F. BARBIERI & ASSOCIATES, INC. LAND SURVEYORS – PLANNERS 973-256-6950 11 FURLER STREET, TOTOWA, N.J. 07512 Certificate of Authorization Number: 24GA28009700			