

PLYMOUTH ROAD

50' WIDE R.O.W.

S58°44'00"W 75.00'

P.O.B.

905.90'

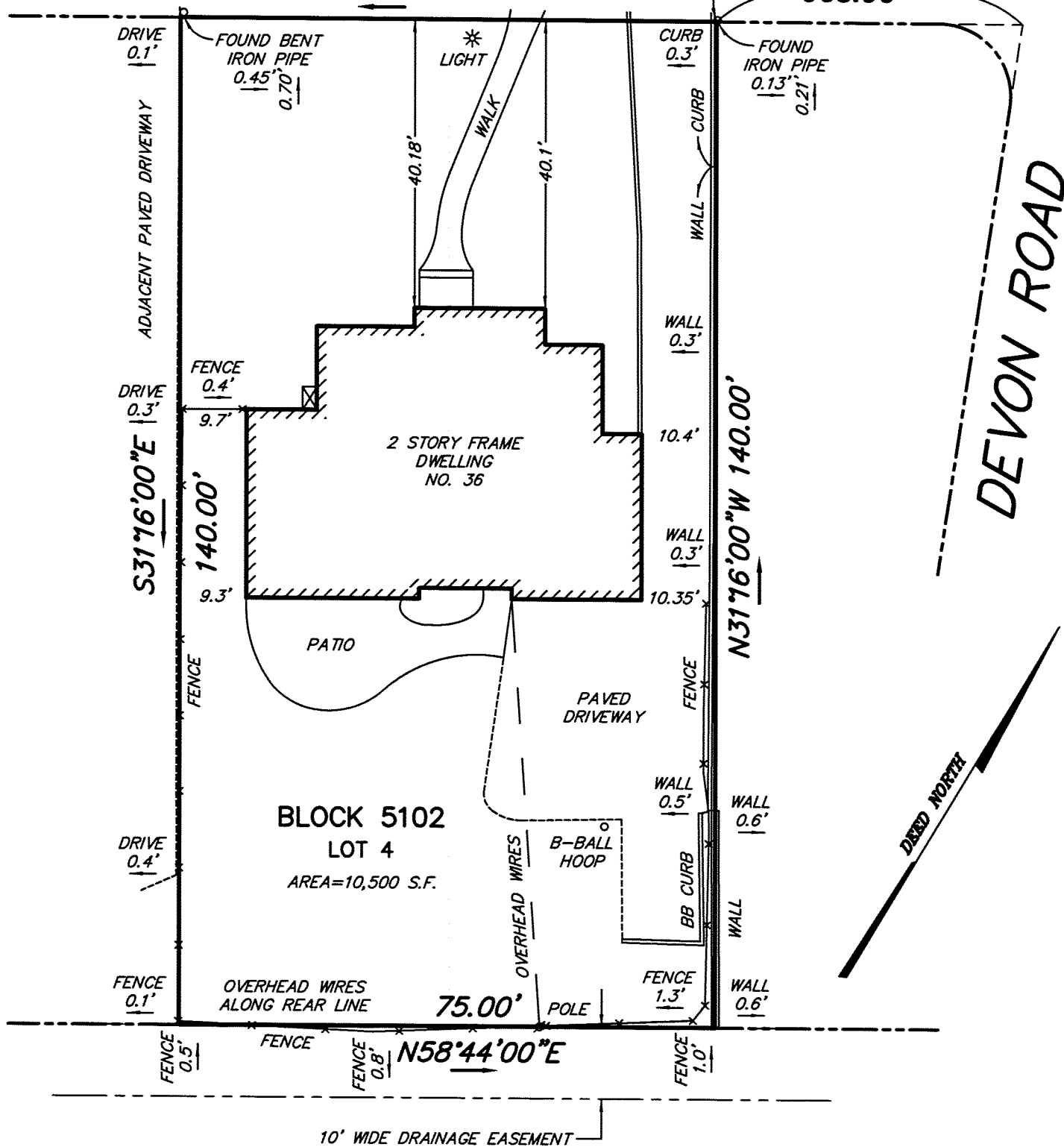

A WRITTEN WAIVER AND DIRECTION NOT TO SET CORNER MARKERS HAS BEEN OBTAINED FROM THE ULTIMATE USER PURSUANT TO P.L. 2003, c.14 (N.J.S.A. 45:8-36.3) AND N.J.A.C. 14:30-5.1(d).

MAP OF PROPERTY

SITUATED IN

CITY OF SUMMIT

UNION COUNTY, NEW JERSEY

Scale 1 Inch = 20 Feet

Order No.: 160113

Field Book: E.F.B.

Date: 04/12/16

File: SUMMIT

Title No.: 303495

This survey is certified to:

Richard M. Hanley and Amy O. Hanley; Robert

W. Dempsey, Esq.; Dempsey, Dempsey &

Sheehan; Acres Land Title Agency, Inc.; Chicago

Title Insurance Company, Guaranteed Rate, Inc.,

its successors and/or assigns, as their interests
may appear

BENJAMIN AND WIZOREK, INC.

PROFESSIONAL ENGINEERS & LAND SURVEYORS

230 MAIN STREET

MADISON, NJ 07940

Tel. (973) 377-5086 Fax (973) 377-5533

THOMAS S. BENJAMIN

NJ PROFESSIONAL ENGINEERING & LAND SURVEYING Lic. No. 21207