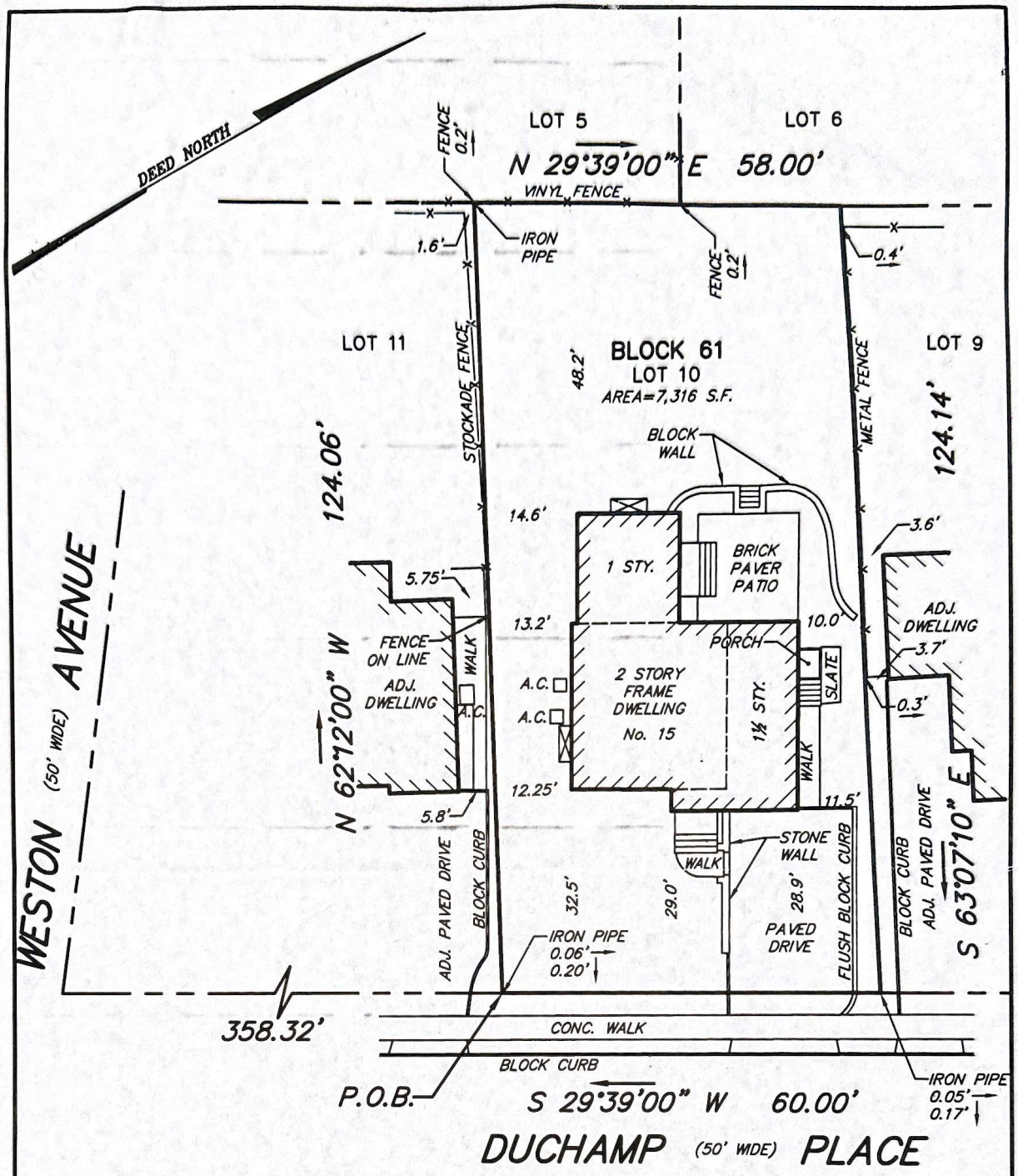

I HEREBY CERTIFY TO THE FOLLOWING PARTIES THAT THIS SURVEY WAS CONDUCTED ON THE GROUND ON 10/17/2020 IN ACCORDANCE WITH N.J.A.C. 13:40-5.1, "LAND SURVEYORS, PREPARATION OF LAND SURVEYS":

- Marvin Kelly
- Ensure Title
- Fidelity National Title Insurance Company
- Law Office of Matthew Coppolecchia LLC
- Bank of America N.A., its successors and/or assigns as their interests may appear

MAP OF PROPERTY

SITUATED IN

15 DUCHAMP PLACE

TAX LOT 10 IN BLOCK 61

BOROUGH OF CHATHAM

MORRIS COUNTY NEW JERSEY

Date: 10/17/2020

Job No.: 20129 Scale 1 Inch = 20 Feet

ABC SURVEYS, LLC

PROFESSIONAL LAND SURVEYING AND ENGINEERING

466 SOUTHERN BOULEVARD

CHATHAM, NEW JERSEY 07928

VOICE 973-377-2174 FAX 973-377-5533

ANDREW B. CLARKE-PLS,PE

NJ PROFESSIONAL ENGINEER AND LAND SURVEYOR LICENSE No. GB04105600